

Die ETDFL

Der Elektrisch Therapiegerät - Frequenzliste © ETDFL, VERBAND, 2020 - 2022

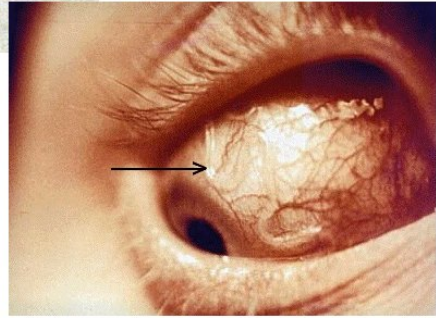

Loa loa

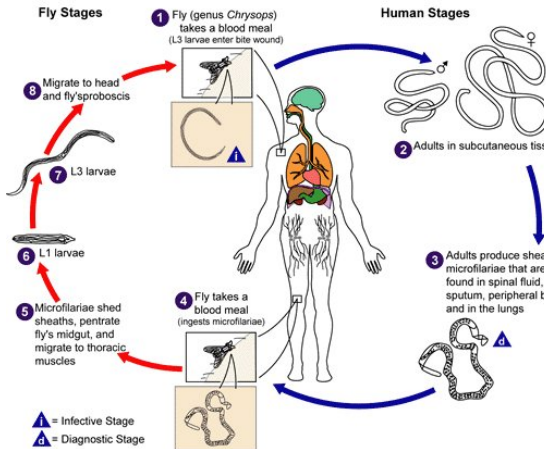

Dr Rife Treatment Straps for Hands and Feet

- Flex Straps:
- Velcro Straps:
- Wires (Button Cables):



Dr Rife Treatment Mats

- 3M Conductive Rubber Mats (Rife Mat)



3M Conductive Rubber Belts (Rife Belt)



Beamer.Tech Pulsed Electromagnetic Field Technology
Beamer.Tech PEMF Full Body Treatment Mat
(www.beamer.tech)



Dr Rife SMD Light Technology: Available at: RIFEDIGITAL.COM

Dr Rife Retyne™ Macular Degeneration Light Healing Mat

- For the treatment of over 25 Eye Diseases and Disorders.



► **Dr Rife Red LED Infrared Injury Healing MAT**
- For the treatment of every type of Sprain and Injury.



► **Dr Rife Culique™ Anti Aging Multiple IR Healing Mat**
- For Anti-Ageing treatment, Skin Treatment and Hair Loss Treatment



► **Dr Rife Beam Ray™ Cancer Treatment Sinewave Modulated Digital Waveform Light Mat**



ETDFL 2020 - 2022

A

Ablatio, 0,08, 0,46, 1,00, 7,50, 217,50, 327,50, 452,50, 665,75, 796,50, 834,25,
Acrocephalosyndactylia, 0,14, 1,22, 2,62, 12,72, 125,78, 158,33, 351,30, 532,41, 613,32, 709,80,
Acromegalie, 0,08, 0,42, 0,77, 7,91, 31,21, 122,74, 255,61, 371,33, 742,80, 955,20
ADD mit Hyperaktivität, 0,04, 0,25, 0,46, 0,32, 0,52, 0,75, 42,50, 87,50, 132,41, 376,29
Addison Disease, 0,19, 0,75, 0,90, 7,50, 27,50, 222,70, 425,71, 563,19, 642,91, 978,05
Addison-Anämie, 0,02, 0,12, 5,16, 62,50, 110,25, 332,41, 517,50, 684,81, 712,23, 992,00
Adenitis, 0,12, 0,24, 0,93, 7,50, 25,54, 35,67, 87,50, 93,50, 215,70, 533,69,
Adenohypophysaeal Diseases, 0,37, 0,97, 2,75, 15,03, 71,50, 196,50, 275,87, 419,34, 612,74, 858,57
Adenohypophysaeal Hyposecretion, 0,13, 0,35, 0,70, 0,85, 5,79, 77,25, 130,00, 296,50, 625,58, 915,70
Adenom, 0,04, 5,81, 22,50, 52,50, 224,37, 434,00, 527,00, 667,00, 721,00, 987,23
Adenom, 0,04, 5,81, 22,50, 52,50, 92,50, 434,00, 527,00, 667,00, 721,00, 987,23
Adenom, Basal Cell, 0,04, 5,81, 22,50, 52,50, 92,50, 434,00, 527,00, 667,00, 721,00, 987,23
Adenom, beta-Cell, 0,04, 0,32, 0,70, 0,87, 5,25, 32,50, 60,00, 125,68, 225,65, 275,68
Adenom, Follicular, 0,04, 5,81, 22,50, 52,50, 92,50, 224,37, 527,00, 667,00, 721,00, 987,23
Adenom, Microcystic, 0,04, 5,81, 22,50, 52,50, 92,50, 432,50, 527,00, 667,00, 721,00, 987,23
Adenom, Monomorph, 0,04, 5,81, 22,50, 52,50, 92,50, 436,00, 527,00, 667,00, 721,00, 987,23
Adenom, Papillar, 0,04, 5,81, 22,50, 52,50, 92,50, 434,00, 527,00, 667,00, 721,00, 987,23
Adenomatöse Polyposis Coli, 0,04, 0,25, 0,50, 2,50, 322,06, 422,53, 561,93, 709,83, 842,50, 985,90
Adenomyose, 0,03, 0,25, 0,73, 3,72, 7,50, 35,51, 62,58, 125,35, 672,91, 924,37,
Adenoviridae-Infektionen, 0,18, 0,52, 0,80, 37,50, 93,20, 150,00, 392,90, 509,35, 755,00, 866,15
Adenovirus-Infektionen, 0,18, 0,52, 0,80, 37,50, 93,20, 150,00, 392,90, 509,35, 755,00, 866,15
Adhäsionen, Becken, 0,02, 2,50, 35,16, 67,50, 90,00, 355,08, 419,34, 567,70, 707,26, 930,12
Adhesive Capsulitis, 0,06, 0,23, 20,00, 68,25, 125,75, 158,30, 357,30, 532,41, 653,69, 759,83,
Adiadochokinesis, 0,07, 0,83, 10,89, 2,50, 52,50, 87,50, 103,50, 214,35, 552,59, 719,68,
Adie-Syndrom, 0,17, 0,46, 10,85, 55,16, 96,50, 350,00, 567,00, 692,33, 810,20, 982,11
Adipositas Dolorosa, 0,16, 0,97, 27,50, 110,25, 325,00, 476,50, 527,00, 665,34, 749,00, 985,67
Adnexitis, 0,04, 0,46, 33,01, 72,50, 117,59, 231,90, 509,02, 645,44, 798,72, 915,00
Adnexitis, 0,04, 0,46, 33,01, 72,50, 117,59, 231,90, 509,02, 645,44, 819,34, 915,00
Adrenalhyperplasie Congl., 0,22, 0,97, 52,50, 93,50, 236,42, 376,29, 426,90, 571,00, 813,00, 932,00,
Adrenoleukodystrophie, 0,19, 0,75, 0,90, 5,16, 30,00, 229,32, 434,25, 564,28, 714,82, 978,05
Adrenomyeloneuropathie, 0,19, 0,75, 0,90, 5,16, 30,00, 229,32, 435,00, 564,28, 714,82, 978,05
Adverse Drug Reaction, 0,20, 0,14, 0,33, 0,42, 0,44, 0,55, 0,52, 0,76, 0,78, 1,86,
Affective Psychosis, Bipolar, 0,16, 0,80, 7,50, 30,00, 67,50, 125,00, 352,93, 563,19, 642,91, 930,12
Afferente Pupillenfehler, 0,02, 0,24, 1,57, 9,85, 201,75, 364,00, 423,01, 697,30, 875,93, 979,53,
Afibrinogenämie, 0,15, 0,18, 2,50, 322,06, 458,50, 515,05, 684,81, 712,42, 995,38,
Afrikanische Schlafkrankheit, 0,07, 0,23, 5,62, 7,00, 32,50, 47,50, 95,09, 175,11, 475,11, 527,00,
Afrikanisches Lymphom, 0,05, 0,57, 0,85, 52,50, 119,34, 375,03, 425,71, 434,50, 642,91, 985,90,
Agammaglobulinämie, 0,12, 0,80, 22,50, 90,00, 175,00, 451,17, 517,50, 683,00, 712,23, 992,00,
Aganglionose, Colon, 0,13, 0,52, 0,75, 5,52, 8,22, 47,50, 72,51, 126,33, 275,56, 475,22,
Agnosia, 0,12, 5,62, 67,50, 93,50, 222,70, 425,00, 522,53, 689,93, 752,63, 923,70,
Agnosie, 0,12, 5,62, 67,50, 93,50, 222,70, 425,00, 522,53, 689,93, 752,63, 923,70
Agyria, 0,14, 0,22, 0,62, 10,72, 2,50, 124,00, 327,50, 421,20, 505,52, 632,01,
Ahornsiruperkrankung, 0,03, 0,50, 0,87, 10,47, 37,11, 87,50, 135,23, 225,68, 397,50, 597,50
Aicardi-Syndrom, 0,78, 8,00, 92,50, 125,00, 355,08, 452,59, 515,16, 687,62, 712,81, 997,87,
AIDP, 0,04, 0,32, 0,62, 5,97, 35,25, 112,73, 296,00, 392,97, 701,66, 933,50,
AIDS / HIV, 0,18, 0,24, 22,00, 30,00, 47,50, 162,82, 365,00, 388,90, 434,00, 456,11
AIDS, 0,15, 5,58, 22,00, 30,00, 47,50, 360,59, 365,00, 388,90, 434,00, 456,11
Airsickness, 0,09, 10,57, 30,42, 88,31, 109,50, 257,68, 346,27, 344,20, 572,00, 792,33
AIS - erworbenes Im-Syndrom, 0,15, 5,58, 22,00, 30,00, 47,50, 360,59, 365,00, 388,90, 434,00, 456,11

Akne, 0,05, 0,37, 0,83, 2,50, 3,00, 73,30, 383,75, 387,00, 389,00, 393,00,
 Akustische Hyperästhesie, 0,04, 0,24, 0,57, 17,50, 86,53, 132,75, 342,51, 721,20, 823,10, 919,34
 Akute entzündliche Neuropathie, 0,04, 0,32, 0,62, 5,97, 35,25, 112,73, 296,00, 392,97, 701,66, 933,50
 Alagille-Syndrom, 0,08, 0,80, 0,95, 22,50, 57,50, 175,00, 419,34, 563,19, 813,96, 983,17
 Alastrim, 0,08, 0,35, 5,50, 35,17, 62,50, 93,50, 225,00, 496,01, 682,45, 753,07
 Albers-Schönberg-Erkrankung, 0,03, 0,24, 0,70, 1,77, 12,33, 27,50, 135,52, 550,00, 725,29, 875,00,
 Albright-Syndrom, 0,20, 0,46, 0,60, 2,25, 12,85, 144,90, 323,72, 602,53, 918,28
 Aldosteronismus, 0,08, 0,26, 0,78, 2,50, 17,50, 255,87, 387,50, 405,00, 645,87, 723,58
 Aldrich-Syndrom, 0,20, 0,77, 2,53, 3,40, 5,59, 95,87, 175,91, 343,92, 425,87, 571,40
 Alexander-Krankheit, 0,14, 0,78, 2,50, 97,50, 357,77, 475,05, 527,00, 657,11, 749,00, 987,23
 Algodystrophie, 0,09, 0,52, 0,65, 0,93, 5,71, 87,50, 255,31, 525,29, 675,31, 878,50
 Alkalose, 0,05, 0,75, 2,25, 72,50, 110,25, 379,93, 424,37, 561,93, 642,06, 978,05
 Alkaptonurie, 0,07, 0,40, 7,50, 55,00, 96,50, 376,29, 426,90, 571,00, 822,00, 937,41,
 Alle Diabetes Umfassende, Typ 1, 2, + Onset
 Allergie, 0,04, 0,37, 0,65, 0,80, 2,50, 25,58, 52,50, 192,50, 375,79, 926,06,
 Allergische Angiitis, 0,19, 0,52, 0,65, 1,00, 13,93, 110,53, 380,00, 447,50, 728,98, 825,27
 Allergische granulomatöse Angiitis, 0,19, 0,52, 0,75, 1,78, 13,93, 110,53, 380,00, 447,50, 728,98,
 825,27
 Allergische Purpura, 0,13, 0,23, 0,65, 18,20, 57,50, 108,02, 305,31, 606,30, 719,94, 822,53,
 Allgemeine Fibrose-Syndrom, 0,08, 0,55, 0,57, 7,50, 8,00, 12,69, 140,00, 363,02, 492,53, 912,48,
 Alobar Holoprosencephaly, 0,08, 0,24, 0,65, 0,90, 2,50, 27,50, 55,91, 119,34, 393,50, 536,42
 Alopezie, 0,06, 5,07, 95,00, 127,63, 275,05, 455,82, 515,16, 684,81, 712,23, 993,41,
 Alpers-Syndrom, 0,25, 0,78, 0,93, 10,89, 7,50, 95,90, 322,53, 415,70, 562,91, 742,06,
 Alpha-1-Antitrypsin-Def., 0,04, 0,12, 7,50, 40,00, 132,41, 342,06, 419,34, 560,00, 642,91, 930,12
 Alpha-Mannosidose, 0,75, 7,50, 57,50, 122,53, 269,71, 479,50, 527,00, 667,00, 742,00, 986,22
 Alphavirus-Infektionen, 0,12, 0,78, 12,71, 55,00, 90,00, 175,05, 425,00, 571,00, 822,00, 932,00,
 Alport-Syndrom, 0,03, 0,37, 0,78, 0,90, 7,50, 10,72, 40,00, 157,50, 392,50, 575,56
 ALS, 0,02, 2,50, 60,00, 95,00, 225,33, 479,50, 527,00, 667,00, 742,00, 985,67
 Alstrom-Syndrom, 0,07, 0,37, 0,95, 7,50, 82,00, 193,93, 237,50, 487,50, 706,21, 946,50
 Alveolarproteinose, 0,05, 0,41, 0,92, 1,97, 207,50, 315,93, 587,50, 625,31, 776,29, 826,07
 Alveolitis, Fibrosing, 0,65, 0,41, 0,62, 4,97, 7,50, 15,31, 87,50, 325,93, 385,90, 504,37,
 Alzheimer's Disease und andere Dementias Comprehensive
 Amaurosis Fugax, 0,18, 0,78, 2,50, 85,00, 37,50, 110,25, 175,00, 352,93, 495,00
 Amblyopia, 0,05, 0,70, 2,50, 67,50, 125,05, 322,06, 536,42, 655,20, 752,63, 924,37
 Ambulationsstörungen, Neuro. 0,13, 0,25, 0,62, 10,89, 2,75, 25,26, 125,37, 245,47, 393,50, 505,10,
 Amebiasis, 0,52, 2,50, 40,00, 95,00, 376,29, 476,50, 527,00, 665,34, 752,70, 987,23
 Amebom, 0,52, 2,50, 40,00, 95,00, 376,29, 476,50, 527,00, 665,34, 752,70, 987,23
 Ametropia, 0,03, 0,24, 0,70, 15,83, 29,75, 187,50, 345,95, 592,50, 820,11, 923,53,
 Amino Acidopathies, Congl, 0,17, 2,50, 20,00, 92,50, 310,25, 450,00, 517,50, 687,62, 712,23, 993,41,
 Aminosäure-Metabolismus, 0,17, 2,50, 20,00, 92,50, 310,25, 450,00, 517,50, 687,62, 712,23, 993,41,
 Aminosäure-Transportstörung, 0,16, 0,55, 0,95, 5,75, 67,25, 132,50, 237,50, 391,50, 421,22, 515,70
 Amnesie, 0,07, 2,25, 87,50, 92,50, 275,00, 432,41, 564,28, 640,00, 978,05
 Amnion-Band-Syndrom, 0,07, 0,18, 5,62, 37,50, 100,00, 275,16, 525,71, 655,20, 750,00, 926,70,
 Amöbiasis, 0,52, 2,50, 40,00, 95,00, 376,29, 476,50, 527,00, 665,34, 752,70, 987,23
 Amphibienerkrankungen, 0,07, 10,83, 5,81, 57,50, 125,05, 376,29, 419,34, 560,00, 642,91, 930,12
 Amputation, Intrauterin, 0,07, 0,18, 5,62, 37,50, 100,00, 275,16, 525,71, 655,20, 750,00, 926,70,
 Amyloidose, 0,06, 10,83, 7,50, 322,53, 452,59, 519,68, 689,41, 712,00, 833,21, 995,38,
 Amyoplasie Congenita, 0,19, 0,57, 0,83, 2,25, 5,09, 67,50, 96,50, 325,16, 424,37, 566,41,
 Amyotonia Congenita, 0,04, 0,35, 6,79, 52,25, 115,78, 234,25, 342,12, 472,50, 551,22, 657,71
 Amyotrophe Latr-Sklerose, 0,02, 2,50, 60,00, 95,00, 225,33, 479,50, 527,00, 667,00, 742,00, 985,67
 Amyotrophie, Neuralgie, 0,15, 0,57, 15,16, 52,50, 119,34, 357,30, 424,37, 561,93, 642,91, 930,12
 Analgesie, 0,04, 0,57, 10,53, 95,05, 210,25, 424,37, 563,19, 707,26, 985,90,
 Analphalipoproteinämie, 0,14, 0,41, 8,00, 17,50, 87,50, 95,75, 225,00, 476,50, 527,00, 662,71,
 Anämie, 0,08, 0,55, 5,97, 23,00, 50,50, 80,50, 97,53, 210,50, 533,21, 909,26
 Anämie, Addison's 0,02, 0,12, 5,16, 62,50, 110,25, 332,41, 517,50, 684,81, 712,23, 992,00

Anämie, Aplastisch, 0,65, 7,50, 2,50, 62,50, 150,00, 319,34, 425,33, 571,00, 823,00, 937,41,
 Anämie, Eisenmangel, 0,10, 0,32, 2,50, 57,20, 125,00, 175,00, 525,71, 682,02, 759,83, 932,41
 Anämie, Fanconi, 0,05, 0,41, 1,29, 5,43, 7,25, 125,44, 467,50, 605,91, 702,50, 815,43,
 Anämie, Hämolytisch, 0,02, 0,12, 5,16, 62,50, 110,25, 332,41, 517,50, 684,81, 712,23, 992,00
 Anämie, Hämolytisch, erworben, 0,02, 0,12, 5,16, 62,50, 110,25, 332,41, 517,50, 684,81, 712,23,
 992,00
 Anämie, Hypoplastisch, 0,02, 0,12, 5,16, 62,50, 110,25, 332,41, 517,50, 684,81, 712,23, 992,00
 Anämie, Megaloblastik, 0,11, 0,30, 0,37, 93,50, 224,37, 376,29, 475,05, 527,00, 657,11, 753,23
 Anämie, Mikroangiopathie, 0,02, 0,12, 5,16, 62,50, 110,25, 332,41, 517,50, 684,81, 712,23, 992,00
 Anämie, Schädlich, 0,02, 0,12, 5,16, 62,50, 110,25, 332,41, 517,50, 684,81, 712,23, 992,00
 Anämie, Sichelzelle, 0,02, 0,12, 5,16, 62,50, 110,25, 332,41, 517,50, 684,81, 712,23, 992,00
 Anankastische Persönlichkeit, 0,19, 0,75, 1,42, 5,25, 25,51, 42,57, 162,21, 492,83, 671,51, 808,53
 Anaphylactoid Purpura, 0,13, 0,23, 0,65, 18,20, 57,50, 108,02, 305,31, 606,30, 719,94, 822,53,
 Anaphylaktische Reaktion, 0,14, 0,75, 2,50, 65,00, 87,30, 236,42, 400,00, 561,93, 714,82, 978,05
 Anaphylaxie, 0,14, 0,75, 2,50, 65,00, 87,30, 236,42, 400,00, 561,93, 714,82, 978,05
 Anaplasiose, 0,10, 0,24, 0,80, 15,20, 32,50, 97,50, 322,06, 377,91, 492,50, 723,00
 Anderson-Fabry-Krankheit, 0,07, 0,22, 0,73, 2,50, 5,25, 50,00, 275,36, 536,42, 655,20, 755,49
 Androgen Insens Syn, 0,06, 7,50, 67,50, 95,00, 376,29, 475,05, 527,00, 665,34, 761,85, 987,23
 Anencephaly, 0,11, 0,49, 1,00, 2,25, 30,00, 97,50, 325,71, 342,06, 750,00, 934,25
 Aneurysma, 0,08, 0,24, 0,57, 7,50, 10,72, 36,21, 142,50, 321,00, 415,70, 775,68
 Aneurysma, 0,15, 0,78, 2,50, 67,50, 222,53, 458,50, 518,92, 688,29, 712,81, 997,87,
 Aneurysma, Cerebral, 0,08, 0,24, 0,57, 7,50, 10,72, 36,21, 142,50, 321,00, 415,70, 775,68
 Aneurysma, Intrakranial, 0,08, 0,24, 0,57, 7,50, 10,72, 36,21, 142,50, 321,00, 415,70, 775,68
 Aneurysmen, 0,08, 0,24, 0,57, 7,50, 10,72, 36,21, 142,50, 321,00, 415,70, 775,68
 Anfälle, 0,46, 0,95, 67,50, 150,00, 275,19, 519,34, 682,45, 711,21, 859,83, 922,53
 Anfälle, Focal, 0,46, 0,95, 67,50, 150,00, 275,19, 519,34, 682,45, 711,21, 859,83, 922,53
 Anfälle, generali, 0,46, 0,95, 67,50, 150,00, 275,19, 519,34, 682,45, 711,21, 859,83, 922,53
 Anfälle, Krampf, 0,46, 0,95, 67,50, 150,00, 275,19, 519,34, 682,45, 711,21, 859,83, 922,53
 Anfälle, Motor, 0,46, 0,95, 67,50, 150,00, 275,19, 519,34, 682,45, 711,21, 859,83, 922,53
 Anfälle, Sensory, 0,46, 0,95, 67,50, 150,00, 275,19, 519,34, 682,45, 711,21, 859,83, 922,53
 Anfallsleiden, 0,07, 0,18, 0,73, 0,87, 5,71, 7,25, 22,50, 97,50, 375,35, 500,00, 655,20, 751,87, 932,41
 Angeborene Defekte, 0,04, 0,23, 0,73, 0,83, 215,69, 347,25, 532,50, 742,50, 896,50, 975,98
 Angeborene Fasertyp Disproportion, 0,05, 0,41, 0,83, 105,21, 220,50, 347,25, 532,50, 742,50, 896,50,
 975,98
 Angeborene Fehlbildungen, 0,04, 0,23, 0,73, 0,83, 215,69, 347,25, 532,50, 742,50, 896,50, 975,98
 Angeborene Hydrocephalus, 0,07, 0,37, 0,87, 7,50, 8,00, 67,50, 195,87, 427,02, 573,82, 854,00
 Angeborene Hypothyreose, 0,19, 0,52, 0,68, 9,08, 112,83, 217,50, 335,00, 547,50, 725,28, 925,00
 Angeborene Zentralhypoventilationssyndrom, 0,07, 0,37, 12,71, 47,50, 97,50, 225,75, 377,91, 519,34,
 691,27, 753,07
 Angelman-Syndrom, 0,20, 7,50, 27,50, 95,33, 375,16, 419,34, 567,70, 642,06, 980,00
 Angiitis, 0,08, 0,22, 0,73, 2,50, 5,81, 50,00, 310,25, 532,41, 689,93, 750,00,
 Angina Pectoris, 0,10, 0,68, 0,83, 42,20, 92,50, 225,00, 534,20, 779,00, 882,10, 911,09
 Angina, Mikrovaskulär, 0,07, 0,23, 0,85, 35,23, 63,02, 125,03, 235,68, 396,50, 575,61, 751,77
 Angiofibroma, 0,16, 0,62, 7,50, 65,33, 175,00, 434,25, 563,19, 642,91, 930,12
 Angiofollikuläre lymphatische Hyperplasie, 0,04, 0,50, 0,70, 0,97, 5,75, 7,50, 37,50, 96,50, 225,91,
 425,37
 Angiohemophilie, 0,02, 0,25, 7,50, 67,50, 50,00, 95,00, 275,05, 475,09, 667,00, 985,67
 Angiokeratoma Corporis Diffusum, 0,07, 0,22, 0,73, 2,50, 5,25, 50,00, 275,36, 536,42, 655,20, 755,49
 Angiolymphoid-Hyperplasie, 0,10, 1,00, 12,33, 5,50, 45,00, 234,51, 475,16, 527,00, 752,70, 987,23
 Angiom, 0,15, 0,24, 0,70, 0,83, 2,50, 17,50, 432,50, 555,91, 625,29, 775,52
 Angiomyxom, 0,05, 0,31, 1,59, 5,03, 7,29, 125,44, 462,52, 625,91, 732,50, 815,03,
 Angioödem, 0,12, 0,52, 0,80, 5,07, 15,00, 90,00, 375,05, 410,25, 564,28, 824,96,
 Angiospasm, Intrakranial, 0,19, 0,26, 0,57, 7,50, 12,69, 35,33, 322,06, 425,71, 564,28, 930,12
 Angststörungen, 0,08, 0,62, 0,87, 5,81, 225,00, 423,07, 572,00, 727,33, 841,12, 903,91
 Anhidrose, 0,03, 0,55, 0,87, 10,72,27,50, 127,50, 335,58, 525,61, 826,32, 919,55

Anhidrotische ektodermale Dys., 0,13, 0,52, 0,83, 8,50, 12,53, 145,83, 262,50, 397,50, 633,91, 825,17
 Aniridia, 0,07, 0,24, 0,68, 0,83, 2,50, 157,00, 357,30, 451,17, 517,50, 687,62,
 Anisakiasis, 0,04, 0,23, 0,78, 5,62, 15,05, 35,33, 67,50, 125,00, 225,00, 733,00
 Anisocoria, 0,12, 0,57, 0,83, 2,50, 5,33, 65,00, 93,50, 325,16, 515,05, 884,81,
 Anisometropische Amblyopie, 0,05, 0,70, 2,50, 67,50, 125,05, 322,06, 536,42, 655,20, 752,63, 924,37
 Ankyloglossia, 0,08, 0,78, 5,81, 67,50, 350,00, 475,00, 527,00, 665,34, 742,00, 985,67
 Ankylosierende Spondylitis, 0,19, 0,18, 8,00, 55,75, 322,06, 477,50, 527,00, 662,71, 742,00, 988,90
 Anomie, 0,52, 0,80, 7,50, 37,50, 175,33, 275,00, 379,93, 450,00, 519,68, 883,00,
 Anophthalmos, 0,12, 0,97, 5,05, 7,00, 40,00, 222,70, 425,16, 571,00, 824,00, 932,00,
 Anosmie, 0,11, 0,49, 0,57, 13,39, 5,25, 20,00, 60,00, 35,52, 93,50, 315,70,
 Anoxie, 0,08, 0,85, 2,50, 43,00, 97,23, 175,00, 388,00, 791,00, 853,00, 972,10
 Anoxie, Gehirn, 0,15, 0,18, 0,80, 5,50, 17,50, 32,50, 151,27, 257,46, 413,91, 692,27
 Anoxische Enzephalopathie, 0,15, 0,18, 0,80, 5,50, 17,50, 32,50, 151,27, 257,46, 413,91, 692,27
 Ansteckende Pustulardermatitis, 0,03, 0,41, 0,62, 0,95, 7,50, 125,31, 387,50, 682,10, 822,06, 925,93,
 Anterior Horn Cell Disease, 0,17, 0,32, 0,95, 5,51, 32,45, 47,51, 162,21, 215,70, 397,50, 475,87
 Anterior Hypophyse H.secretion, 0,15, 0,26, 0,80, 5,50, 20,00, 32,50, 45,68, 57,50, 93,50, 92,50,
 356,72,
 Anti-Glomeruläre Base. M., 0,17, 0,95, 10,53, 2,50, 125,09, 375,16, 525,71, 650,00, 752,63, 923,70,
 Antiphospholipidsyndrom, 0,05, 0,73, 1,55, 13,39, 22,50, 247,00, 391,00, 571,00, 827,00, 937,41,
 Antithrombin-III-Mangel, 0,05, 0,65, 1,00, 5,62, 7,00, 377,91, 400,00, 563,19, 642,06, 985,90,
 Anus Prolaps, 0,13, 0,23, 0,75, 0,85, 51,31, 327,25, 495,00, 681,50, 791,95, 953,00,
 Anus-Erkrankungen, 0,05, 0,60, 2,25, 7,50, 97,50, 475,00, 527,00, 667,00, 752,70, 986,22
 Aorten-Arteritis, Riesenzelle, 0,13, 0,23, 0,75, 0,80, 5,25, 7,25, 35,00, 95,47, 226,32, 422,53
 Aortenklappenstenose, 0,03, 0,25, 0,90, 13,52, 150,00, 275,33, 510,25, 655,20, 759,83, 926,70,
 Aortitis, Riesenzelle, 0,13, 0,23, 0,75, 0,80, 5,25, 7,25, 35,00, 95,47, 226,32, 422,53
 Aortitis-Syndrom, 0,10, 0,35, 52,50, 70,00, 97,50, 225,15, 450,00, 689,41, 712,00, 993,41,
 Apert-Syndrom, 0,14, 1,22, 2,62, 12,72, 125,78, 158,33, 351,30, 532,41, 613,32, 709,80,
 Aphasia, 0,14, 0,62, 0,85, 12,85, 5,07, 453,72, 515,09, 684,81, 712,81, 993,41,
 Aphasia, Nominal, 0,52, 0,80, 7,50, 37,50, 175,33, 275,00, 379,93, 450,00, 519,68, 883,00,
 Aphasie, Amnesic, 0,52, 0,80, 7,50, 37,50, 175,33, 275,00, 379,93, 450,00, 519,68, 883,00,
 Aphasie, Anomic, 0,52, 0,80, 7,50, 37,50, 175,33, 275,00, 379,93, 450,00, 519,68, 883,00,
 Aphasie, erworbenes Epileptikum, 0,12, 0,23, 0,83, 5,25, 97,00, 128,21, 162,50, 338,06, 511,94, 631,41
 Aphthen, 0,05, 0,41, 0,80, 5,17, 42,50, 119,34, 357,30, 527,00, 662,71, 789,00
 Aplasia Cutis Congenita, 0,13, 0,52, 0,83, 8,50, 12,53, 145,83, 262,50, 397,50, 633,91, 825,17
 Apnoe, 0,06, 0,83, 0,97, 5,16, 20,00, 65,00, 476,50, 527,00, 742,00, 987,23
 Apnoe, Schlaf, Zentral, 0,07, 0,37, 12,71, 47,50, 97,50, 225,75, 377,91, 519,34, 691,27, 753,07
 Apoplexie, 0,09, 0,12, 0,62, 15,17, 96,50, 225,00, 425,16, 571,00, 841,00, 937,41
 Apoplexy, 0,09, 0,12, 0,62, 15,17, 96,50, 225,00, 425,16, 571,00, 841,00, 937,41
 Appendizitis, 0,14, 0,46, 7,50, 50,00, 93,50, 376,29, 524,37, 652,43, 752,63, 922,53
 Appendizitis, schließen Sie eine 48 Stunden schnell mit ETDFL Behandlung (nur Wasser, kein Essen)
 Apraxias, 0,60, 1,00, 5,00, 247,88, 365,80, 454,37, 515,16, 689,41, 712,00, 997,87,
 Aprosencephalie, 0,11, 0,49, 1,00, 2,25, 30,00, 97,50, 325,71, 342,06, 750,00, 934,25
 Aprosodien, 0,18, 1,07, 4,83, 15,25, 58,21, 109,42, 237,21, 387,02, 434,27, 611,05
 Arachnoid Divertikel, 0,16, 0,60, 0,90, 2,50, 3,00, 125,09, 225,33, 344,50, 490,56, 807,22
 Arachnoidales Cerebel-Sarkom, 0,14, 0,22, 0,72, 2,58, 193,11, 247,59, 385,21, 521,68, 657,30, 729,34
 Arachnoiditis, 0,16, 0,60, 0,85, 2,50, 7,50, 35,00, 87,50, 479,50, 527,00, 665,34,
 Arachnoidzysten, 0,16, 0,60, 0,90, 2,50, 3,00, 125,09, 225,33, 344,50, 490,56, 807,22
 Arbovirus-Infektionen, 0,07, 0,68, 2,33, 35,00, 87,50, 476,50, 527,00, 667,00, 753,23, 987,23
 Argentaffinom, 0,05, 0,52, 0,60, 0,93, 12,69, 125,00, 269,71, 434,03, 571,00, 839,00
 Arrhinencephalie, 0,08, 0,24, 0,65, 0,90, 2,50, 27,50, 55,91, 119,34, 393,50, 536,42
 Armverletzungen, 0,18, 0,90, 5,50, 13,93, 55,16, 250,00, 425,09, 571,00, 827,00, 932,00,
 Arnold-Chiari-Fehlbildungen, 0,06, 0,83, 2,50, 20,00, 65,00, 207,46, 479,93, 527,00, 749,00, 986,22
 Arrhythmien, Herz, 0,09, 0,78, 0,83, 7,50, 8,00, 225,33, 510,25, 689,93, 750,00, 936,42
 Arrhythmogene Kardiomyopathie, 0,05, 0,40, 0,85, 2,75, 5,00, 55,16, 269,71, 555,30, 707,00, 825,50

Arrhythmogene RV-Dysplasie, 0,05, 0,40, 0,85, 2,75, 5,00, 55,16, 269,71, 555,30, 707,00, 825,50
 Arsenvergiftung, 0,10, 0,83, 5,50, 52,50, 342,06, 458,50, 515,09, 687,62, 712,23, 995,38,
 Arteriitis temporalis, 0,13, 0,23, 0,75, 0,80, 5,25, 7,25, 35,00, 95,47, 226,32, 422,53
 Arteriohepatische Dysplasie, 0,08, 0,80, 0,95, 22,50, 57,50, 175,00, 419,34, 563,19, 813,96, 983,17
 Arteriosklerose, 0,07, 0,73, 5,00, 7,25, 92,50, 352,93, 451,17, 519,68, 684,81, 712,81,
 Arteriosklerotische Demenz, 0,06, 0,26, 0,65, 5,71, 7,00, 42,50, 92,50, 478,50, 527,00, 667,00
 Arteriovenöse Fehlbildungen, 0,10, 0,83, 12,33, 5,07, 12,71, 225,00, 519,34, 655,20, 752,63, 923,70,
 Arteritis, Takayasu, 0,10, 0,35, 52,50, 70,00, 97,50, 225,15, 450,00, 689,41, 712,00, 993,41,
 Arteritis, Temporal, 0,13, 0,23, 0,75, 0,80, 5,25, 7,25, 35,00, 95,47, 226,32, 422,53
 Arthritis Specific, 0,05, 0,75, 0,90, 9,00, 11,09, 55,33, 398,40, 425,71, 642,91, 980,00
 Arthritis, Degenerativ, 0,06, 0,41, 0,87, 7,50, 8,00, 77,50, 187,50, 358,81, 721,00, 986,22
 Arthritis, jugendliche Chronik, 0,06, 0,78, 7,50, 40,00, 398,40, 476,50, 527,00, 665,34, 761,85, 987,23
 Arthritis, jugendliche Idiopathie, 0,06, 0,78, 7,50, 40,00, 398,40, 476,50, 527,00, 665,34, 761,85, 987,23
 Arthritis, jugendliche Rheuma, 0,06, 0,78, 7,50, 40,00, 398,40, 476,50, 527,00, 665,34, 761,85, 987,23
 Arthritis, postinfektiös, 0,06, 0,65, 0,80, 5,81, 42,50, 398,40, 410,00, 571,00, 828,00, 937,41,
 Arthritis, reaktiv, 0,06, 0,65, 0,80, 5,81, 42,50, 398,40, 410,00, 571,00, 828,00, 937,41,
 Arthritis, Rheumatisch, Akut, 0,13, 0,25, 0,62, 0,95, 7,50, 72,50, 232,50, 551,10, 779,23, 839,43,
 Arthritis, Rheumatismus und Osteoporose, beinhaltet Kopfschmerzen, Gelenk- und Nackenschmerzen
 Umfassende
 Arthritis, Rheumatoide, 0,19, 1,00, 2,80, 17,50, 398,40, 225,00, 510,25, 682,02, 759,83, 932,41
 Arthrogyrosis, 0,19, 0,57, 0,83, 2,25, 5,09, 67,50, 96,50, 325,16, 424,37, 566,41,
 Arthromyodysplasie, kongenital, 0,19, 0,57, 0,83, 2,25, 5,09, 67,50, 96,50, 325,16, 424,37, 566,41,
 Arthropathie, Neurogene, 0,11, 5,33, 7,00, 15,00, 125,00, 350,00, 425,00, 571,00, 828,00, 932,00,
 Arthropoden-Borne-Enzephalitis, 0,15, 0,23, 0,60, 0,95, 7,50, 150,89, 455,34, 527,50, 896,50, 917,20
 Arthropodenkrankheiten, 0,06, 0,85, 7,80, 25,00, 52,50, 275,09, 426,90, 571,00, 829,00, 937,41,
 Arylsulfatase A-Mangel, 0,16, 0,55, 0,85, 7,50, 32,50, 35,54, 95,69, 376,29, 515,70, 689,93
 Asbestose, 0,04, 0,97, 7,50, 87,50, 175,33, 475,16, 527,00, 657,11, 742,00, 985,67
 Ascariasis, 0,06, 1,33, 5,27, 10,89, 90,00, 379,93, 425,00, 571,00, 829,00, 932,00,
 Ascites, 0,07, 0,52, 6,23, 37,50, 355,08, 475,09, 527,00, 667,00, 789,00, 987,23
 Ascorbinsäure-Mangel, 0,05, 0,73, 2,95, 47,50, 222,53, 452,59, 517,50, 683,00, 712,00, 993,41,
 Aseptische Nekrose von Knochen, 0,13, 0,22, 0,93, 5,50, 17,50, 32,50, 72,50, 127,00, 356,50, 624,37
 Asialia, 0,12, 5,81, 25,00, 87,50, 225,00, 458,50, 522,39, 683,00, 712,23, 992,00, ,,
 Asperger-Syndrom, 0,04, 0,40, 2,50, 10,53, 47,50, 210,25, 518,92, 688,29, 712,23, 916,00
 Aspergillose, 0,12, 0,83, 5,00, 7,25, 37,50, 357,30, 434,25, 563,19, 709,83, 978,05
 Asphyxie, 0,03, 0,70, 2,50, 5,07, 40,00, 72,50, 125,00, 275,16, 829,00, 937,41,
 Asthma & Allergien Umfassende
 Asthma bronchiale, 0,57, 0,90, 2,50, 3,00, 27,50, 95,75, 125,00, 150,00, 534,20, 871,00
 Asthma Specific, 0,57, 0,90, 2,50, 3,00, 27,50, 95,75, 125,00, 150,00, 534,20, 871,00
 Asthma, Bronchial, 0,57, 0,90, 2,50, 3,00, 27,50, 95,75, 125,00, 150,00, 534,20, 871,00
 Astigmatismus, 0,60, 0,90, 12,33, 7,50, 12,71, 55,00, 234,51, 325,71, 491,00, 667,90
 Astrozytom, 0,02, 0,57, 9,00, 12,85, 45,00, 92,50, 175,75, 450,00, 515,16, 689,41
 Astrozytom, Grad IV, 0,07, 0,41, 0,73, 0,85, 7,50, 20,00, 57,50, 150,00, 225,37, 342,06,
 Astrozytom, Riesenzelle, 0,02, 0,57, 9,00, 12,85, 45,00, 92,50, 175,75, 450,00, 515,16, 689,41
 Asymmetrisches Septal Hyper. 0,13, 0,26, 20,00, 125,00, 376,29, 404,37, 515,16, 687,62, 712,81,
 992,00,
 Aszites, Gelatine, 0,08, 0,52, 0,65, 2,50, 10,53, 35,83, 224,37, 675,87, 727,00, 867,00,
 Ataxia Telangiectasia, 0,13, 0,65, 19,90, 42,50, 376,29, 452,59, 522,39, 687,62, 712,42, 995,38,
 Ataxia, Cerebellar, 0,10, 0,83, 10,89, 2,50, 52,50, 87,50, 95,19, 214,35, 552,59, 719,68,
 Atelektasis, Congestive, 0,05, 0,73, 0,95, 5,00, 17,50, 37,50, 322,06, 563,19, 714,82, 930,12
 Atektase (Pulmonary), 0,05, 0,73, 0,95, 5,00, 17,50, 37,50, 322,06, 563,19, 714,82, 930,12
 Atemstörungen im Schlaf ,, 0,07, 0,37, 12,71, 47,50, 97,50, 225,75, 377,91, 519,34, 691,27, 753,07
 Atemwegserkrankungen, 0,10, 0,55, 0,73, 0,87, 67,20, 172,85, 230,00, 533,20, 675,95, 875,29
 Atemwegsüberempfindlichkeit, 0,06, 0,55, 0,70, 9,87, 74,50, 130,00, 240,00, 490,00, 675,29, 879,50,
 Atheroembolie, 0,05, 0,57, 0,92, 2,53, 12,34, 53,02, 78,30, 158,30, 257,02, 410,00
 Atherom, 0,12, 0,25, 8,62, 17,25, 82,50, 115,87, 325,00, 491,51, 673,35, 874,54,

Atmungskette Mangel, Mitochondrial, 0,16, 0,35, 0,93, 2,50, 215,61, 355,68, 419,34, 651,10, 723,03, 868,43
 Atopische Überempfindlichkeit, 0,04, 0,24, 0,57, 1,92, 30,72, 57,50, 152,01, 321,26, 669,71, 823,01
 Atresia, Biliary, 0,16, 2,50, 10,53, 45,16, 62,50, 293,81, 425,00, 571,00, 833,00, 932,00,
 Atresia, Tricuspid, 0,17, 32,50, 52,50, 72,50, 95,11, 175,75, 455,82, 518,92, 684,81, 962,00,
 Atresie, Ösophagus, 0,22, 0,75, 0,85, 10,89, 32,50, 62,03, 225,54, 410,50, 719,34, 865,36,
 Atresie, Pulmonal, 0,15, 0,41, 0,68, 0,98, 7,52, 11,81, 89,51, 417,43, 671,98, 905,70
 Atrophie, Muskel, Peroneal, 0,19, 1,22, 4,33, 17,25, 63,21, 119,42, 287,21, 403,03, 435,00, 711,17
 Auditory Agnosia, 0,12, 5,62, 67,50, 93,50, 222,70, 425,00, 522,53, 689,93, 752,63, 923,70
 Aufmerksamkeitsdefizitstörung, 0,04, 0,25, 0,46, 0,32, 0,52, 0,75, 42,50, 87,50, 132,41, 376,29
 Auftriebskörper, 0,13, 0,35, 0,85, 5,43, 17,50, 42,50, 236,42, 478,50, 527,00, 667,00
 Augenbewegungsstörungen, 0,17, 0,32, 0,95, 5,50, 32,50, 47,50, 162,12, 232,03, 397,50, 679,93
 Augeninfektionen, 0,11, 0,35, 0,70, 0,95, 7,50, 8,00, 30,00, 90,00, 322,53, 534,25
 Augeninfektionen, 0,11, 0,35, 0,70, 0,95, 7,50, 8,00, 30,00, 90,00, 322,53, 534,25,
 Augenkrebs, 0,06, 0,23, 0,73, 32,50, 90,00, 175,00, 434,51, 653,69, 753,07, 922,53
 Aura, 0,07, 0,18, 0,73, 0,87, 5,71, 7,25, 22,50, 97,50, 375,35, 500,00, 655,20, 751,87, 932,41
 Auricular Fibrillation, 0,08, 0,73, 0,97, 5,75, 37,50, 85,09, 96,50, 125,16, 325,00, 377,91
 Auriculo-ventrikuläre Dissoziation, 0,07, 0,22, 0,70, 2,75, 7,25, 50,00, 67,50, 115,70, 356,72, 475,52
 Aurikularkrebs, 0,08, 0,12, 0,85, 85,03, 119,34, 350,00, 434,33, 691,27, 759,83, 927,10
 Autismus, Infantile, 0,03, 0,25, 0,65, 0,93, 13,52, 7,50, 95,00, 322,53, 454,37, 517,50,
 Autismus-Demenz, 0,13, 0,23, 0,62, 9,97, 167,50, 325,50, 422,50, 650,00, 875,95, 919,34,
 Autistische Störung, 0,03, 0,25, 0,65, 0,93, 13,52, 7,50, 95,00, 322,53, 454,37, 517,50,
 Autoimmun I, Polyglanduläre, 0,05, 0,26, 0,57, 2,50, 13,39, 85,34, 157,50, 525,83, 757,77, 975,34,
 Autoimmunerkrankungen, 0,24, 5,09, 32,50, 75,85, 95,75, 175,00, 250,00, 456,00, 784,00, 927,00
 Autoimmun-II, Polyglanduläre, 0,05, 0,26, 0,57, 2,50, 13,39, 85,34, 157,50, 525,83, 757,77, 975,34,
 Autoimmun-Poly-CED, 0,05, 0,26, 0,57, 2,50, 13,39, 85,34, 157,50, 525,83, 757,77, 975,34,
 Autoimmun-Thyreoiditis, 0,14, 0,25, 0,60, 2,50, 32,50, 112,33, 319,34, 525,71, 753,07, 900,00
 Autonomes Nervensystem, 0,05, 0,37, 0,83, 2,75, 3,00, 70,00, 95,09, 175,16, 275,00, 357,30
 Autonomic Failure, 0,07, 8,00, 13,98, 42,50, 97,50, 325,17, 515,70, 650,00, 750,00, 927,10,
 Autosomales Chromosom, 0,19, 0,23, 0,97, 15,19, 63,77, 258,23, 302,30, 452,50, 833,00, 975,75,
 Avaskuläre Nekrose von Knochen, 0,13, 0,22, 0,93, 5,50, 17,50, 32,50, 72,50, 127,00, 356,50, 624,37
 Avian Influenza, 0,17, 0,24, 0,75, 0,97, 5,62, 30,00, 62,50, 93,50, 150,00, 872,00
 Avitaminose, 0,04, 0,26, 0,46, 7,50, 37,50, 57,50, 100,00, 210,25, 436,42, 561,93,
 Ayerzas Syndrom, 0,14, 0,40, 0,78, 1,00, 2,50, 12,33, 15,58, 52,50, 225,79, 424,94
 Azorean Disease, 0,14, 0,25, 0,87, 7,50, 8,00, 13,93, 85,68, 225,23, 475,68, 527,00

B

Babesiasis, 0,04, 0,18, 0,70, 0,90, 7,50, 45,75, 71,50, 95,00, 219,34, 379,93
 Babesiose, 0,04, 0,18, 0,70, 0,90, 7,50, 45,75, 71,50, 95,00, 219,34, 379,93
 Bacillus-Infektionen, 0,05, 0,37, 0,83, 2,50, 3,00, 73,30, 355,08 359,00, 363,00, 393,00,
 Baker's Cyst, 0,17, 0,35, 8,85, 57,50, 117,50, 237,52, 357,50, 691,02, 810,50, 915,70,
 Bakteriämie, 0,35, 0,87, 2,50, 11,09, 40,00, 90,00, 275,16, 425,71, 564,28, 640,00,
 Bakterielle Meningitis, 0,12, 0,23, 0,93, 2,50, 30,00, 155,68, 262,10, 315,61, 527,50, 725,37
 Bakterieller Gramm (+) und (-) Bakterielle Infektionen Speziell für Kälte & Grippe inc. Lungenentzündung
 Bakterieninfektionen und Mykosen, 0,05, 0,37, 0,83, 2,50, 3,00, 73,30, 95,75, 175,00, 269,71, 355,08
 Bakterieninfektionen, Gram (-), 0,15, 9,23, 42,75, 183,85, 275,29, 307,25, 435,37, 587,50, 795,52,
 901,03
 Bakterieninfektionen, Gramm (+), 0,15, 0,92, 2,75, 13,22, 163,00, 275,29, 307,25, 435,37, 587,50,
 795,52
 Balanitis, 0,03, 0,25, 0,93, 13,61, 7,50, 95,00, 310,25, 451,17, 519,68, 688,29
 Balo-Konzentrische Sklerose, 0,25, 0,78, 0,93, 10,89, 7,50, 95,90, 322,53, 415,70, 562,91, 742,06,
 Bandscheiben Displacement, 0,04, 0,41, 0,62, 7,50, 2,75, 40,00, 275,65, 475,68, 527,00, 667,00

Bandscheibenvorfall, 0,04, 0,41, 0,62, 7,50, 2,75, 40,00, 275,65, 475,68, 527,00, 667,00
 Bandscheibenvorfall, 0,04, 0,41, 0,62, 7,50, 2,75, 40,00, 275,65, 475,68, 527,00, 667,00
 Bandwurminfektion, 0,10, 0,25, 0,68, 5,75, 2,75, 7,50, 96,50, 226,07, 475,44, 527,00
 Bannayan-Riley-Ruvalcaba, 0,06, 0,26, 0,68, 9,00, 10,89, 45,91, 125,29, 526,16, 652,43, 750,00
 Bannayan-Zonana-Syndrom, 0,24, 0,70, 7,50, 12,33, 37,50, 72,50, 124,37, 325,16, 496,01, 888,60
 Bardet-Biedel-Syndrom, 0,10, 0,50, 0,68, 0,87, 35,25, 164,27, 204,19, 325,69, 521,29, 662,52
 Bare Lymphozyten S., 0,07, 0,24, 35,19, 150,00, 375,00, 477,50, 527,00, 662,71, 749,00, 969,67
 Barotrauma, 0,18, 0,23, 0,85, 5,81, 20,00, 62,50, 150,00, 350,00, 510,25, 653,69,
 Barrett-Ösophagus, 0,05, 0,46, 0,80, 7,50, 37,50, 85,75, 150,00, 229,32, 522,53, 655,20,
 Barrett-Syndrom, 0,13, 0,23, 0,62, 9,97, 167,50, 325,50, 422,50, 650,00, 875,95, 919,34,
 Barth-Syndrom, 0,05, 0,18, 17,50, 45,00, 70,00, 125,75, 377,91, 475,16, 527,00, 753,23
 Bartonella-Infektionen, 0,07, 0,12, 1,63, 20,00, 40,00, 134,25, 357,77, 510,25, 752,63, 923,70,
 Bartonellose, 0,07, 0,12, 1,63, 20,00, 40,00, 134,25, 357,77, 510,25, 752,63, 923,70,
 Basal Cell Nevus Syndrom, 0,10, 0,57, 0,80, 7,50, 15,00, 52,50, 95,11, 655,20, 750,00, 923,70,
 Basedow, 0,08, 0,35, 55,61, 119,87,232,25, 308,29, 455,52, 585,37, 697,50, 825,91
 Basedow-Krankheit, 0,08, 0,35, 55,61, 119,87,232,25, 308,29, 455,52, 585,37, 697,50, 825,91
 Basilar Artery Aneurysma, 0,08, 0,24, 0,57, 7,50, 10,72, 36,21, 142,50, 321,00, 415,70, 775,68
 Batten-Krankheit, 0,19, 0,18, 0,70, 2,25, 5,78, 47,50, 269,71, 450,00, 515,56, 686,21
 Beals-Syndrom, 0,07, 0,29, 38,22, 49,00, 53,89, 67,95, 115,07, 502,26, 632,83, 726,77
 Bechterew-Krankheit, 0,19, 0,18, 8,00, 55,75, 322,06, 477,50, 527,00, 662,71, 742,00, 988,90
 Beck Frequency 1, 0,01 Low Delta Brainwave Frequenz
 Beck Frequency 2, 0,04 Erste Bob Beck BT Maschine feste Frequenz
 Beck Frequency 3, 0,08 Schumann Resonanzfrequenz (auch bekannt als Erdresonanz)
 Beck Frequency 4, 0,11 Original BT-5 Brain Tuner von 1983
 Beck Frequency 5, 10,00 Bob Beck Blutreiniger
 Beck, Dr. Robert Beck (Bob Beck Brain Tuner, Bio Tuner Geräte Frequenzen)
 Becken-Horn-Syndrom, 0,07, 0,35, 0,70, 45,00, 78,25, 114,69, 323,00, 637,08, 845,87, 973,50
 Beckwith-Wiedemann S., 0,11, 0,55, 47,50, 92,50, 375,75, 475,16, 527,00, 667,00, 752,70, 987,23
 Bedsore, 0,18, 0,62, 0,93, 12,76, 47,23, 187,50, 271,50, 571,34, 622,53, 864,00,
 Behcet Disease, 0,11, 0,55, 0,85, 16,20, 47,50, 376,29, 476,50, 527,00, 667,00, 742,00
 Behcet-Syndrom, 0,11, 0,55, 0,85, 16,20, 47,50, 376,29, 476,50, 527,00, 667,00, 742,00
 Belastungsstörungen, posttraumatischer, 0,14, 0,68, 2,50, 60,00, 122,53, 300,00, 496,01, 655,20,
 750,00, 912,33
 Bell-Palsy, 0,12, 17,85, 27,50, 47,50, 150,00, 225,00, 452,59, 683,00, 712,00, 993,41,
 Bell's Palsy, 0,12, 17,85, 27,50, 47,50, 150,00, 225,00, 452,59, 683,00, 712,00, 993,41,
 Benachbartes Gene-Syndrom, Williams, 0,14, 0,41, 8,00, 30,00, 57,50, 125,00, 357,77, 689,93, 750,00,
 934,25
 Benigne wesentliche Tremor, 0,11, 0,57, 81,30, 105,71, 221,50, 337,50, 570,51, 691,51, 775,48, 971,55
 Benommen, 0,05, 0,41, 7,85, 27,00, 57,50, 97,50, 175,00, 424,37, 567,70, 985,90
 Berger-Krankheit, 0,15, 0,24, 0,68, 0,83, 32,50, 197,50, 332,50, 555,37, 696,50, 875,52,
 Bergkrankheit, 0,09, 10,57, 30,42, 88,31, 109,50, 257,68, 346,27, 344,20, 572,00, 792,33
 Beriberi, 0,12, 0,22, 5,81, 5,50, 40,00, 67,50, 150,00, 269,71, 749,00, 987,23
 Beriberi, Cerebral, 0,23, 0,95, 12,85, 25,05, 97,50, 110,25, 229,32, 536,42, 650,00, 752,63,
 Bernard-Soulier-Syndrom, 0,07, 0,50, 0,97, 9,00, 12,33, 32,50, 142,50, 320,00, 425,87, 525,56
 Bernard-Syndrom, 0,07, 0,50, 0,97, 9,00, 12,33, 32,50, 142,50, 320,00, 425,87, 525,56
 Berry Aneurysma, 0,08, 0,24, 0,57, 7,50, 10,72, 36,21, 142,50, 321,00, 415,70, 775,68
 Bertelliiasis, 0,24, 0,70, 40,00, 72,50, 97,50, 336,42, 475,19, 527,00, 662,71, 752,70
 Berylliose, 0,14, 0,26, 5,62, 42,50, 65,11, 90,00, 517,50, 688,29, 712,23, 997,87,
 Beryllium Disease, 0,14, 0,26, 5,62, 42,50, 65,11, 90,00, 517,50, 688,29, 712,23, 997,87,
 Besnier-Boeck-Krankheit, 0,07, 0,50, 37,50, 75,56, 325,27, 475,27, 527,00, 661,71, 742,00, 988,90
 Best Disease, 0,15, 0,18, 0,80, 5,50, 33,20, 172,30, 471,20, 557,82, 603,44, 921,88,
 Beta-Cell-Tumor, 0,04, 0,32, 0,70, 0,87, 5,25, 32,50, 60,00, 125,68, 225,65, 275,68
 Bewegungsstörung, 0,02, 0,24, 0,95, 2,50, 25,78, 172,50, 296,50, 475,58, 576,29, 772,20
 Biberfieber, 0,05, 0,35, 0,60, 0,87, 2,25, 5,29, 55,47, 97,50, 324,37, 425,52
 Bilharziasis, 0,13, 0,23, 0,73, 0,85, 5,25, 137,25, 545,75, 687,50, 895,27, 976,29,

Biliary Atresia, 0,16, 2,50, 10,53, 45,16, 62,50, 293,81, 425,00, 571,00, 833,00, 932,00,
 Bilirubin-Enzephalopathie, 0,08, 0,35, 0,60, 0,80, 2,75, 5,50, 50,00, 62,50, 90,00, 95,67
 Bindegewebserkrankungen, 0,16, 0,49, 0,62, 0,85, 15,73, 105,25, 335,50, 432,50, 725,00, 933,91
 Binswanger-Krankheit, 0,06, 0,26, 0,65, 5,71, 7,00, 42,50, 92,50, 478,50, 527,00, 667,00
 Biotinidase-Mangel, 0,19, 0,35, 13,52, 90,00, 355,08, 475,16, 527,00, 667,00, 789,00, 986,22
 Bipolare Störung, 0,16, 0,80, 7,50, 30,00, 67,50, 125,00, 352,93, 563,19, 642,91, 930,12
 Birt-Hogg-Dube-Syndrom, 0,18, 0,23, 0,97, 7,50, 32,50, 175,00, 453,72, 515,11, 684,81, 712,42,
 Bissen und Stacheln, 0,03, 0,55, 0,78, 7,25, 50,00, 85,16, 97,50, 210,50, 752,63, 925,71
 Blackwater Fever, 0,04, 0,24, 0,57, 1,00, 12,05, 177,71, 234,00, 591,00, 683,16, 849,34,
 Blasenenerkrankungen, 0,04, 0,55, 0,78, 0,97, 5,09, 7,25, 50,00, 97,50, 229,32, 532,41,
 Blasenexstrophie, 0,02, 0,90, 2,25, 5,00, 132,41, 322,53, 412,33, 561,93, 714,82, 978,05
 Blasenmole, 0,08, 0,25, 0,75, 0,80, 2,50, 5,78, 95,87, 175,56, 524,94, 691,27
 Blastocystis-Hominis-Infektionen, 0,04, 0,46, 0,75, 2,75, 7,50, 47,50, 96,50, 357,30, 834,00, 937,41,
 Blau Gummi Bleb Naevus S., 0,08, 0,24, 4,22, 12,71, 92,50, 325,16, 400,00, 560,00, 642,06, 987,23
 Blepharitis, 0,10, 0,83, 5,00, 45,11, 93,50, 475,16, 527,00, 667,00, 752,70, 987,23
 Blepharoptosis, 0,07, 0,25, 22,50, 42,50, 125,00, 377,91, 524,37, 650,00, 759,83, 926,70,
 Blepharospasmus, 0,12, 0,23, 0,73, 0,83, 5,62, 7,25, 32,50, 42,50, 90,00, 175,11,
 Blepharospasmus-oromandibuläre D.0.06, 0,41, 0,70, 0,83, 2,50, 32,50, 305,05, 431,20, 632,59, 723,01
 Bloch-Sulzberger-Syndrom, 0,10, 0,57, 0,68, 0,87, 35,58, 127,50, 337,50, 638,61, 715,23, 903,74,
 Blood Coagulation, 0,07, 0,52, 30,00, 47,50, 150,00, 225,16, 476,50, 527,00, 663,71, 742,00,
 Bloom-Syndrom, 0,07, 0,49, 32,50, 125,75, 275,00, 425,00, 571,00, 721,00, 835,75, 937,41,
 Bloom-Torre-Machacek S., 0,07, 0,49, 32,50, 125,75, 275,00, 425,00, 571,00, 721,00, 835,75, 937,41,
 Blount-Krankheit, (se.14, 0,30, 0,83, 7,50, 128,00, 202,43, 340,00, 450,00, 575,37, 719,34
 Blutdruck, hohe, 0,03, 0,40, 0,78, 1,00, 2,50, 33,39, 75,79, 185,58, 425,79, 719,34
 Blutdruck, niedriger, 0,02, 0,24, 0,85, 37,50, 101,32, 221,10, 419,34, 562,91, 709,83, 976,90
 Bluterkrankungen, 0,07, 0,25, 0,57, 0,87, 2,25, 72,50, 96,50, 226,32, 526,16, 682,02
 Blutungen, Postpartum, 0,04, 0,55, 0,78, 162,12, 210,50, 453,72, 515,19, 683,00, 712,23, 993,41,
 Boeck der Sarkoidose, 0,07, 0,50, 37,50, 75,56, 325,27, 475,27, 527,00, 661,71, 742,00, 988,90
 Bonnevie-Ullrich-Syndrom, 0,07, 0,57, 0,73, 2,50, 50,00, 150,00, 475,00, 527,00, 663,71, 776,50
 Borna Disease, 0,04, 0,35, 2,50, 35,16, 93,50, 458,50, 517,50, 689,41, 712,00, 993,41,
 BOR-Syndrom, 0,15, 0,49, 0,62, 0,80, 5,11, 125,00, 426,90, 571,00, 838,00, 932,00,
 Bor-Syndrom, 0,15, 0,49, 0,62, 0,80, 5,11, 125,00, 426,90, 571,00, 838,00, 932,00,
 Bösartige Hyperpyrexie, 0,11, 0,55, 0,95, 5,25, 20,00, 37,50, 62,50, 93,50, 150,00, 478,50
 Bösartige Meningiom, 0,10, 0,41, 0,87, 5,50, 130,00, 255,61, 362,00, 492,68, 597,50, 654,37
 Botulismus, 0,02, 0,32, 16,55, 85,00, 232,41, 458,50, 519,68, 687,62, 712,42, 992,00,
 Botulismus, Infantile, 0,02, 0,32, 16,55, 85,00, 232,41, 458,50, 519,68, 687,62, 712,42, 992,00,
 Bouchard Knoten, 0,06, 0,41, 0,87, 7,50, 8,00, 77,50, 187,50, 358,81, 721,00, 986,22
 Bourneville-Krankheit, 0,08, 0,35, 5,50, 35,16, 72,50, 93,50, 525,71, 650,00, 759,83, 924,37
 Brachmann-De-Lange-Syndrom, 0,07, 0,24, 0,70, 7,50, 13,52, 45,53, 137,50, 572,50, 715,70, 903,50
 Bradyarrhythmie, 0,24, 0,70, 2,75, 17,50, 57,50, 92,50, 322,06, 567,70, 640,00, 980,00
 Bradykardie, 0,24, 0,70, 2,75, 17,50, 57,50, 92,50, 322,06, 567,70, 640,00, 980,00
 Branchio-Oculo-Facial S., 0,15, 0,49, 0,62, 0,80, 5,11, 125,00, 426,90, 571,00, 838,00, 932,00,
 Branchio-Otorenal Dysplasia, 0,15, 0,49, 0,62, 0,80, 5,11, 125,00, 426,90, 571,00, 838,00, 932,00,
 Breast Cyst, 0,08, 0,24, 12,71, 35,16, 92,50, 355,72, 412,33, 563,19, 709,83, 978,85
 Breast Diseases, 0,08, 0,24, 13,93, 35,16, 92,50, 355,72, 412,33, 563,19, 709,83, 978,85
 Breast Dysplasia, 0,04, 0,25, 0,97, 9,00, 73,89, 123,20, 257,51, 522,58, 592,49, 875,43
 Brennen Mund-Syndrom, 0,04, 0,41, 30,00, 67,50, 55,15, 125,00, 350,00, 412,33, 563,19, 714,82
 Brikett-Syndrom, 0,07, 0,57, 23,10, 50,00, 375,19, 477,50, 527,00, 667,00, 753,23, 986,22
 Brill-Krankheit, 0,37, 0,75, 23,90, 45,00, 96,50, 202,59, 522,53, 655,20, 750,00, 923,70,
 Brill-Zinsser-Krankheit, 0,37, 0,75, 23,90, 45,00, 96,50, 202,59, 522,53, 655,20, 750,00, 923,70,
 Bringt Follicle Stimulating Hormone Secretion, 0,13, 0,35, 0,70, 0,85, 5,79, 77,25, 130,00, 296,50,
 625,58, 915,70
 Bringt FSH-Sekretion, 0,13, 0,35, 0,70, 0,85, 5,79, 77,25, 130,00, 296,50, 625,58, 915,70
 Bringt LH-Sekretion, 0,13, 0,35, 0,70, 0,85, 5,79, 77,25, 130,00, 296,50, 625,58, 915,70
 Bringt Luteinisierendes Hormon, 0,13, 0,35, 0,70, 0,85, 5,79, 77,25, 130,00, 296,50, 625,58, 915,70

Bringt Thyroid Stimulating Hormone Secretion, 0,13, 0,35, 0,70, 0,85, 5,79, 77,25, 130,00, 296,50, 625,58, 915,70
 Bringt TSH-Sekretion, 0,13, 0,35, 0,70, 0,85, 5,79, 77,25, 130,00, 296,50, 625,58, 915,70
 Bronchialkrankheiten, 0,04, 0,37, 0,83, 2,50, 3,00, 75,85, 95,16, 175,03, 269,71, 350,00
 Bronchiektasie, 0,03, 0,40, 0,83, 71,50, 95,75, 175,15, 275,15, 357,30, 749,00, 987,23
 Bronchiolitis, 0,05, 0,40, 0,83, 2,50, 3,00, 73,30, 95,03, 175,00, 275,75, 358,57
 Bronchitis, 0,04, 0,37, 0,83, 2,50, 70,00, 95,03, 175,00, 269,71, 355,72, 755,00
 Bronchopulmonale Dysplasie, 0,04, 0,23, 0,95, 7,50, 10,89, 55,15, 376,29, 534,25, 655,20, 904,10,
 Brown Tendon Mantel-Syndrom, 0,17, 0,32, 0,95, 5,50, 32,50, 47,50, 162,12, 232,03, 397,50, 679,93
 Brown-Sequard Syndrom, 0,50, 0,68, 87,50, 95,03, 234,51, 452,59, 518,92, 684,81, 712,23, 997,87,
 Brucellose, 0,05, 35,75, 60,00, 93,50, 225,15, 454,37, 517,50, 687,62, 712,00, 992,00,
 Brueghel-Syndrom, 0,06, 0,41, 0,70, 0,83, 2,50, 32,50, 305,05, 431,20, 632,59, 723,01
 Brustkrebs, 0,02, 0,46, 5,12, 27,50, 85,00, 95,75, 150,00, 434,71, 682,45, 753,07
 Bruxismus, 0,08, 0,32, 20,00, 85,03, 150,00, 225,00, 219,34, 453,72, 515,15, 683,00,
 Bubonepest, 0,05, 0,26, 0,57, 2,50, 12,85, 35,34, 57,50, 96,50, 322,06, 475,87
 Budd-Chiari-Syndrom, 0,05, 0,24, 72,50, 122,53, 342,06, 512,33, 682,45, 753,07, 926,70,
 Buerger-Krankheit, 0,10, 0,58, 0,78, 5,25, 21,80, 49,50, 158,00, 342,06, 475,16, 533,00, 762,11
 Bulbärparalyse, Progressive, 0,07, 0,22, 0,62, 2,50, 5,50, 40,00, 475,03, 527,00, 667,00, 742,00
 Bulbospinal Neuronopathie, 0,19, 1,22, 4,33, 17,25, 63,21, 119,42, 341,23, 403,03, 435,00, 711,17
 Bulla, 0,11, 0,55, 1,23, 5,58, 27,50, 291,25, 293,05, 292,00, 345,50, 824,37
 Bunostomiasis, 0,11, 0,55, 1,20, 7,50, 30,00, 57,50, 72,50, 95,56, 133,63, 419,31
 Bunyavirus Infections, 0,26, 0,65, 5,12, 7,00, 42,50, 200,00, 458,50, 515,15, 683,00, 712,42
 Burkholderia Infections, 0,07, 0,12, 0,75, 0,93, 12,33, 22,50, 57,50, 92,50, 324,37, 225,00,
 Burkitt Tumor, 0,05, 0,57, 0,85, 52,50, 119,34, 375,03, 425,71, 568,43, 642,91, 985,90,
 Burkitt Zellenleukämie, 0,05, 0,57, 0,85, 52,50, 119,34, 375,03, 425,71, 568,43, 642,91, 985,90,
 Burkitt-Lymphom, 0,05, 0,57, 0,85, 52,50, 119,34, 375,03, 425,71, 568,43, 642,91, 985,90,
 Burns, 0,06, 0,25, 5,00, 7,00, 25,75, 87,50, 225,00, 450,00, 515,15, 687,62,
 Bursitis, 0,06, 0,23, 20,00, 62,50, 125,75, 150,00, 357,30, 532,41, 653,69, 759,83,
 Buruli, 0,05, 0,37, 0,83, 2,50, 3,00, 73,30, 95,75, 175,00, 269,71, 355,08
 B-Zell-Lymphom, 0,41, 0,93, 2,75, 17,50, 35,67, 87,50, 93,50, 236,42, 434,00, 519,34,

C

Cafe-au-lait-Flecke, 0,52, 0,60, 2,25, 12,85, 45,03, 222,70, 425,00, 571,00, 839,00, 937,41,
 Caffey-De Toni-Silverman Syn., 0,12, 0,25, 0,70, 1,07, 2,75, 14,53, 32,50, 92,50, 356,72, 425,58,
 Caliciviridae Infections, 0,06, 0,49, 0,57, 7,50, 2,50, 30,00, 72,50, 225,75, 419,34, 561,93,
 Campylobacter-Infektionen, 0,13, 0,35, 47,50, 159,30, 352,93, 475,15, 527,00, 662,71, 742,00, 988,90
 Canavan Disease, 0,02, 0,97, 5,69, 32,50, 175,03, 451,17, 517,50, 683,00, 712,42, 995,38,
 Canavan VBogaert-Bertrand, 0,02, 0,97, 5,69, 32,50, 175,03, 451,17, 517,50, 683,00, 712,42, 995,38,
 Cancer: See KREBS
 Candida, 0,18, 0,93, 2,50, 42,50, 71,50, 96,50, 125,75, 434,00, 642,91, 983,17
 Candidiasis, 0,18, 0,93, 2,50, 42,50, 71,50, 96,50, 125,75, 434,00, 642,91, 983,17
 Candidiasis, Vulvovaginale, 0,18, 0,93, 3,78, 42,50, 71,50, 96,50, 125,75, 434,00, 642,91, 983,17
 Canker Sore, 0,05, 0,41, 0,80, 5,17, 42,50, 119,34, 357,30, 527,00, 662,71, 789,00
 Capgras Syndrom, 0,08, 0,12, 0,85, 20,00, 40,00, 352,93, 434,72, 517,50, 684,81, 712,42,
 Capsulitis, Kleb-, 0,06, 0,23, 20,00, 62,50, 125,75, 150,00, 357,30, 532,41, 653,69, 759,83,
 Carboxylase-Mangel, Multiple, late-onset, 0,19, 0,35, 13,52, 90,00, 355,08, 475,16, 527,00, 667,00,
 789,00, 986,22
 Carcinoma, 0,13, 0,23, 0,73, 0,83, 5,12, 7,25, 32,50, 90,00, 175,75, 434,53,
 Carcinoma, anaplastisches, 0,13, 0,23, 0,73, 0,83, 5,12, 7,25, 32,50, 90,00, 175,75, 434,53,
 Carcinoma, Oat Cell, 0,03, 0,46, 0,75, 0,85, 2,50, 7,50, 17,50, 96,50, 350,00, 434,00
 Carcinoma, Spindle-Cell, 0,13, 0,23, 0,73, 0,83, 5,12, 7,25, 32,50, 90,00, 175,75, 434,53,
 Carcinoma, undifferenziert, 0,13, 0,23, 0,73, 0,83, 5,12, 7,25, 32,50, 90,00, 175,75, 434,53,

Cardiac-Syndrom X, 0,07, 0,23, 0,85, 35,23, 63,02, 125,03, 235,68, 396,50, 575,61, 751,77
 Cardiospasm, 0,22, 0,65, 0,83, 7,50, 120,00, 357,50, 425,36, 651,00, 754,37, 819,68
 Caroli Disease, 0,06, 0,52, 10,53, 27,50, 55,17, 125,75, 210,50, 304,00, 571,00, 843,00,
 Caroli-Krankheit, 0,06, 0,52, 10,53, 27,50, 55,17, 125,75, 210,50, 304,00, 571,00, 843,00,
 Carrion-Krankheit, 0,07, 0,12, 1,63, 20,00, 40,00, 134,25, 357,77, 510,25, 752,63, 923,70,
 Castleman-Krankheit, 0,04, 0,50, 0,70, 0,97, 5,75, 7,50, 37,50, 96,50, 225,91, 425,37
 Castleman-Tumor, 0,04, 0,50, 0,70, 0,97, 5,75, 7,50, 37,50, 96,50, 225,91, 425,37
 Cat Diseases, 0,03, 0,24, 0,70, 17,50, 35,17, 97,50, 222,70, 314,33, 560,00, 707,26,
 Cat Eye Syndrom, 0,05, 0,41, 0,62, 7,50, 17,50, 87,50, 479,50, 662,71, 749,00, 988,90
 Cattle Diseases, 0,12, 0,55, 0,85, 72,50, 125,75, 375,19, 477,50, 527,00, 667,00, 752,70,
 Cavus Deformity, 0,92, 32,75, 150,01, 293,70, 329,05, 415,84, 423,47, 472,12, 512,14, 629,90
 Cellulitis, 0,03, 0,50, 0,85, 5,12, 7,25, 13,93, 147,50, 250,00, 425,75, 625,00,
 Cellulitis, Orbital, 0,03, 0,50, 0,85, 5,25, 7,25, 11,75, 112,78, 407,50, 511,88, 725,37, 825,00
 Cenuriasis, 0,24, 0,70, 40,00, 72,50, 97,50, 336,42, 475,19, 527,00, 662,71, 752,70
 Cephalgien, 0,16, 0,55, 0,95, 7,50, 22,50, 42,50, 96,50, 275,52, 515,70, 650,00
 Cerclage von Cervix, 0,15, 0,23, 7,50, 13,61, 96,50, 175,00, 500,00, 682,45, 753,07, 927,10,
 Cerclage von Gebärmutterhalser, 0,15, 0,23, 7,50, 13,61, 96,50, 175,00, 500,00, 682,45, 753,07,
 927,10,
 Cerclage, Gebärmutterhals-, 0,15, 0,23, 7,50, 13,61, 96,50, 175,00, 500,00, 682,45, 753,07, 927,10,
 Cerebelloretinal Angiomatose, 0,03, 0,46, 2,50, 7,50, 17,50, 96,50, 355,08, 517,50, 687,62, 712,42,
 Cerebral Concussion, 0,04, 0,20, 0,65, 85,75, 90,00, 325,00, 375,11, 497,61, 689,93, 753,07
 Cerebral Gigantismus, 0,08, 0,35, 2,50, 93,50, 234,25, 455,82, 515,17, 684,81, 712,81, 997,87,
 Cerebral Ischemia, 0,04, 0,02, 0,65, 85,75, 90,00, 375,11, 496,00, 682,00, 750,00, 911,20
 Cerebral Parenchymale H., 0,04, 0,55, 0,78, 93,50, 210,50, 453,72, 515,19, 683,00, 712,23, 993,41,
 Cerebral Pseudosklerose, 0,16, 0,55, 0,95, 7,50, 22,50, 42,50, 125,22, 275,56, 533,63, 652,43,
 Cerebroatrophic H., 0,13, 0,23, 0,62, 9,97, 167,50, 325,50, 422,50, 650,00, 875,95, 919,34,
 Cerebrohepatorenal Syndrom, 0,16, 0,57, 0,78, 0,93, 2,75, 7,50, 22,50, 40,00, 125,00, 433,77
 Cerebroculorenal Syndrom, 0,07, 0,37, 0,95, 7,52, 28,10, 123,98, 407,91, 627,28, 736,22, 816,61
 Cerebrosid Lipidose Syndrom, 0,05, 0,24, 0,70, 0,95, 2,50, 7,50, 32,50, 125,37, 319,34, 519,34
 Cerebrosid Sulfatase Deficiency Disease, 0,16, 0,55, 0,85, 7,50, 32,50, 35,54, 95,69, 376,29, 515,70,
 689,93
 Ceroid-Lipofuscinosis, Neuronal, 0,19, 0,18, 0,70, 2,25, 5,78, 47,50, 269,71, 450,00, 515,56, 686,21
 Cervix Dysplasia, 0,02, 0,24, 0,85, 37,50, 101,32, 221,10, 419,34, 562,91, 709,83, 976,90
 Cervix Inkompetenz, 0,04, 0,40, 0,68, 5,09, 7,50, 37,00, 96,50, 180,00, 792,00, 985,67
 Cestode Infections, 0,24, 0,70, 40,00, 72,50, 97,50, 336,42, 475,19, 527,00, 662,71, 752,70
 Chagas-Krankheit, 0,03, 0,22, 2,92, 40,00, 222,70, 477,50, 527,00, 667,00, 721,00, 988,90
 Chakra Balance (Fabian Maman Set), 0,39, 0,40, 0,43, 0,65, 6,87, 7,93, 8,33, 8,48, 8,63, 8,82
 Chalazion, 0,06, 0,32, 0,83, 12,33, 225,17, 452,59, 518,92, 683,00, 712,23, 993,41,
 Chancroid, 0,24, 0,70, 7,50, 72,50, 119,34, 324,37, 515,70, 682,02, 754,19, 941,00
 Charcot-Gelenk, 0,11, 5,33, 7,00, 15,00, 125,00, 350,00, 425,00, 571,00, 828,00, 932,00,
 Charcot-Marie-Tooth-Krankheit, 0,19, 1,22, 4,33, 17,25, 63,21, 119,42, 287,21, 403,03, 435,00, 711,17
 CHARGE-Syndrom, 0,10, 0,65, 5,12, 42,50, 225,17, 479,50, 527,00, 667,00, 749,00, 986,22
 Charles Bonnet S, 0,10, 0,57, 1,00, 7,50, 27,50, 37,50, 96,50, 342,06, 515,70, 691,27, 756,53, 990,50,
 Chediak-Higashi-Syndrom, 0,04, 0,12, 20,00, 57,50, 95,19, 325,71, 225,75, 450,00, 515,19, 687,62,
 Cheilitis granulomatosa, Gesicht Neuropathien, 0,14, 0,22, 0,70, 6,21, 102,50, 247,50, 372,50, 505,61,
 625,68, 956,16
 Cheilitis, 0,85, 7,50, 2,75, 12,71, 52,50, 97,50, 419,34, 566,41, 642,91, 930,12
 Cherubism, 0,80, 1,27, 7,50, 65,00, 125,75, 229,32, 415,70, 563,19, 709,83, 978,85
 Chest Pain, 0,10, 0,26, 0,65, 5,81, 7,00, 42,50, 234,25, 475,19, 627,00, 762,71
 Chiari-Syndrom, 0,05, 0,24, 72,50, 122,53, 342,06, 512,33, 682,45, 753,07, 926,70,
 Chlamydiaceae Infections, 0,05, 0,41, 0,80, 7,50, 125,19, 275,00, 424,37, 560,00, 642,91, 985,90
 Chlamydien-Infektionen, 0,05, 0,41, 0,80, 7,50, 72,50, 130,00, 367,50, 555,00, 625,19, 875,17,
 Chloasma, 0,03, 0,12, 0,93, 7,50, 30,00, 147,50, 262,50, 315,61, 505,68, 756,50,
 Cholangitis, 0,06, 0,24, 5,69, 7,25, 25,19, 87,50, 73,00, 196,50, 475,17, 853,72,
 Cholecystitis, 0,08, 0,52, 0,62, 9,00, 13,39, 42,50, 210,50, 475,19, 527,00, 661,71,

Choledochus Zyste, 0,04, 0,23, 0,85, 5,75, 20,00, 125,19, 350,00, 450,00, 775,17, 927,00,
 Choledochuszyste, 0,04, 0,23, 0,85, 5,75, 20,00, 125,19, 350,00, 450,00, 775,17, 927,00,
 Choledochuszyste, Typ I, 0,04, 0,23, 0,85, 5,75, 20,00, 125,19, 350,00, 450,00, 775,17, 927,00,
 Cholelithiasis, 0,06, 0,49, 0,57, 72,50, 225,00, 477,50, 527,00, 667,00, 749,00, 986,22
 Cholera infantum, 0,02, 0,52, 0,70, 0,90, 2,50, 5,25, 15,47, 142,50, 292,50, 821,06
 Cholera, 0,13, 0,35, 0,95, 159,22, 243,05, 451,17, 515,19, 688,29, 712,23, 993,41,
 Cholesteatoma, Mittelohr, 0,12, 0,23, 0,97, 5,25, 32,50, 475,19, 527,00, 661,71, 742,00, 988,90
 Cholesterol Embolie, 0,05, 0,57, 0,92, 2,53, 12,34, 53,02, 78,30, 158,30, 257,02, 410,00
 Chondritis, Costal, 0,05, 0,24, 15,75, 45,00, 93,50, 376,29, 512,33, 689,93, 759,83, 925,71
 Chondroectodermal Dysplasia, 0,18, 0,62, 0,93, 9,50, 17,51, 162,81, 292,10, 317,30, 433,95, 805,19
 Chondrom, 0,06, 0,25, 0,83, 96,50, 375,19, 450,00, 517,50, 687,62, 712,00, 992,00,
 Chondromalazie Patellae, 0,04, 0,23, 22,50, 42,50, 62,50, 125,19, 150,00, 358,57, 525,71, 655,20
 Chondromalazie, 0,06, 0,52, 27,50, 55,75, 125,19, 250,00, 354,72, 517,50, 683,00, 712,42,
 Chondrosarkom, 0,08, 0,52, 0,60, 2,25, 11,09, 45,75, 222,70, 522,53, 691,27, 750,00
 Chordom, 0,06, 0,49, 0,57, 12,00, 72,50, 225,00, 475,19, 527,00, 667,00, 752,70
 Chorea Disorders, 0,08, 0,55, 50,00, 85,75, 95,00, 229,32, 475,75, 527,00, 667,00, 721,00,
 Chorea Huntington, 0,15, 0,23, 0,75, 3,85, 52,25, 177,25, 400,00, 563,19, 642,91, 976,90
 Chorea, 0,08, 0,55, 50,00, 85,75, 95,00, 229,32, 475,75, 527,00, 667,00, 721,00,
 Choreiformen Bewegung, 0,08, 0,55, 50,00, 85,75, 95,00, 229,32, 475,75, 527,00, 667,00, 721,00,
 Choreoathetosis, 0,07, 0,22, 0,62, 7,50, 2,50, 41,01, 119,34, 475,69, 527,00, 667,00
 Chorioangioma, 0,15, 0,24, 0,70, 0,83, 2,50, 17,50, 432,50, 555,91, 625,29, 775,52
 Chorioretinitis, 0,13, 0,57, 0,87, 10,89, 95,19, 300,00, 436,42, 563,19, 707,26, 978,85
 Choroideremia, 0,20, 0,46, 17,50, 47,50, 95,19, 357,30, 452,59, 515,27, 683,00, 995,38,
 Christmas-Krankheit, 0,06, 0,23, 0,97, 7,50, 175,20, 212,97, 321,51, 471,21, 647,07, 815,56,
 Chromosom 20 anormal, 0,12, 0,23, 0,97, 15,19, 63,77, 132,80, 302,30, 452,50, 825,00, 975,75,
 Chromosome 16 anormal, 0,19, 0,18, 0,62, 42,50, 97,50, 175,00, 475,19, 527,00, 661,71, 742,00,
 Chromosome 17 anormal, 0,13, 0,25, 0,73, 42,50, 97,50, 377,91, 475,27, 527,00, 667,00, 749,00,
 Chromosome 18 anormal, 0,13, 0,35, 0,95, 5,50, 27,50, 47,50, 352,93, 426,90, 571,00, 846,00
 Chromosome 22 anormal, 0,12, 0,23, 0,97, 15,19, 63,77, 86,44, 132,80, 302,30, 452,50, 825,00,
 Chromosome 5p- Syndrom, 0,16, 0,55, 9,85, 87,50, 162,50, 212,50, 452,50, 597,50, 650,00, 726,07
 Chromosome Abnormality, 0,19, 0,23, 0,97, 15,19, 63,77, 258,23, 302,30, 452,50, 833,00, 975,75,
 Chromosome Disorders, 0,19, 0,23, 0,97, 15,19, 63,77, 258,23, 302,30, 452,50, 833,00, 975,75,
 Chronic Disease, 0,04, 0,23, 0,73, 0,85, 5,87, 73,25, 132,50, 342,50, 596,50, 875,27
 Chronic Fatigue Syndrome, 0,05, 0,23, 0,95, 12,33, 22,50, 45,91, 72,50, 92,50, 347,51, 821,00,
 Chronic obstructive pulmonary disease, 0,37, 0,41, 0,62, 0,97, 7,50, 15,31, 87,50,
 Chronisch entzündliche Darmerkrankungen, 0,04, 0,32, 0,70, 0,85, 5,61, 32,50, 60,00, 125,23, 225,68,
 375,61,
 Chronisch obstruktive Lungenerkrankungen, 0,37, 0,41, 0,62, 0,97, 7,50, 15,31, 87,50,
 Chronische Atemwegsobstruktion, 0,37, 0,41, 0,62, 0,97, 7,50, 15,31, 87,50,
 Chronische Hepatitis, 0,87, 27,50, 45,56, 65,29, 95,22, 182,50, 233,45, 414,55, 420,80, 418,00
 Chronische Krankheit, 0,04, 0,23, 0,73, 0,85, 5,87, 73,25, 132,50, 342,50, 596,50, 875,27
 Chronische obstruktive Atemwegserkrankung, 0,37, 0,41, 0,62, 0,97, 7,50, 15,31, 87,50,
 Chronischer lymphozytischer Leukämie, 0,07, 0,12, 0,60, 0,80, 2,50, 22,50, 72,50, 434,39, 739,10,
 905,31
 Churg-Strauss-Syndrom, 0,19, 0,52, 0,65, 1,00, 13,93, 110,53, 380,00, 447,50, 728,98, 825,27
 Chylopericardium, 0,16, 0,35, 0,93, 22,50, 130,00, 251,23, 493,50, 555,08, 754,37, 815,68,
 CJD Variant, (V-CJD), 0,07, 0,12, 0,75, 0,93, 15,09, 24,40, 417,50, 505,00, 791,50, 995,15,
 Clark, Dr. Hulda, (7-20-7-20-7-20) 30,00, 0,00, 0,00, 30,00, 0,00, 0,00, 30,00, 0,00, 0,00, 0,00
 Cleidocranial Dysostosis, 0,17, 0,52, 0,62, 0,85, 20,30, 97,50, 155,27, 562,50, 753,20, 850,00,
 Clostridium Enterocolitis, 0,28, 0,75, 0,81, 0,98, 107,41, 128,31, 176,21, 517,10, 609,42, 717,21
 Clostridium-Infektionen, 361,00, 362,00, 364,55, 382,80, 384,00, 389,00, 391,15, 394,20, 396,00,
 398,10,
 Clouston-Syndrom, 0,13, 0,52, 0,83, 8,50, 12,53, 145,83, 262,50, 397,50, 633,91, 825,17
 COAD, 0,37, 0,41, 0,62, 0,97, 7,50, 15,31, 87,50, 209,22, 302,34, 408,11, 532,67
 Coenuriasis, 0,24, 0,70, 40,00, 72,50, 97,50, 336,42, 475,19, 527,00, 662,71, 752,70

Colic, 0,13, 0,23, 0,62, 1,00, 7,50, 155,98, 396,50, 415,70, 575,27, 927,00,
 Coloboma, 0,19, 0,18, 0,60, 12,19, 25,15, 117,00, 395,50, 620,00, 745,98, 997,50,
 Colon, reizbar, 0,23, 0,85, 7,50, 32,50, 22,50, 151,68, 312,50, 432,50, 705,67, 869,34,
 Color Vision Defects, 0,20, 0,46, 0,75, 8,89, 12,71, 57,50, 301,20, 617,50, 747,50, 891,35,
 Coma, 0,17, 0,18, 0,84, 8,12, 87,32, 132,51, 345,03, 657,50, 792,50, 925,79
 Common Variable Immuno, 0,15, 5,58, 22,00, 30,00, 47,50, 360,59, 365,00, 388,90, 434,00, 456,11
 Complex Regional Pain Syndrome Typ II, 0,11, 0,57, 0,80, 62,50, 96,50, 210,50, 475,00, 667,00,
 742,00, 988,90
 Complex Regional Pain Syndrome, Typ I, 0,11, 4,14, 33,15, 72,33, 121,50, 280,10, 525,00, 617,00,
 712,00, 988,90
 Compression Neuropathy, Carpal Tunnel, 0,03, 0,65, 12,33, 30,00, 182,23, 225,17, 534,50, 667,00,
 742,00, 986,22
 Condylomata acuminata, 0,16, 0,35, 17,50, 37,50, 210,50, 476,50, 527,00, 665,34, 789,00, 987,23
 Congenital Disorders, 0,04, 0,23, 0,73, 0,83, 215,69, 347,25, 532,50, 742,50, 896,50, 975,98
 Convergence Nystagmus, 0,07, 0,37, 0,95, 7,50, 82,00, 193,93, 237,50, 487,50, 706,21, 946,50
 Cooley-Anämie, 0,05, 0,29, 0,65, 6,21, 7,87, 45,00, 56,52, 135,21, 302,16, 409,22
 COPD, 0,37, 0,41, 0,62, 0,97, 7,50, 15,31, 87,50, 204,72, 309,21, 457,22
 Corneal DYST. Erblischer, 0,04, 0,24, 11,45, 48,15, 132,79, 209,27, 332,30, 592,50, 775,29, 819,34,
 Cornelia De-Lange-Syndrom, 0,07, 0,24, 0,70, 7,50, 13,52, 45,53, 137,50, 572,50, 715,70, 903,50
 Coronaviridae Infections, 0,08, 0,35, 5,75, 12,93, 63,47, 182,50, 435,29, 562,50, 793,50, 995,75,
 Corticobasaler (CBGD), 0,12, 0,27, 7,61, 32,85, 98,09, 222,55, 462,52, 602,51, 743,12, 905,15,
 Coryza, Acute, 0,12, 0,55, 0,85, 7,50, 120,00, 315,50, 472,50, 725,75, 850,00, 975,98
 Cosmetic Reconstruction (Post) 0,06, 0,23, 0,73, 0,87, 105,72, 237,25, 432,50, 526,07, 669,71, 819,34
 Costal Chondritis, 0,05, 0,24, 15,75, 45,00, 93,50, 376,29, 512,33, 689,93, 759,83, 925,71
 Costello-Syndrom, 0,06, 0,32, 0,73, 0,85, 10,89, 66,30, 185,29, 253,04, 735,30, 957,50,
 Costochondritis, 0,05, 0,24, 15,75, 45,00, 93,50, 376,29, 512,33, 689,93, 759,83, 925,71
 Cowden, 0,07, 0,22, 0,73, 2,50, 5,52, 50,00, 93,50, 423,01, 568,43, 642,91
 Cowden-Krankheit, 0,06, 0,26, 0,68, 9,00, 10,89, 45,91, 125,29, 526,16, 652,43, 750,00
 Cowden-Syndrom, Multiple, 0,06, 0,26, 0,68, 9,00, 10,89, 45,91, 125,29, 526,16, 652,43, 750,00
 Coxa Plana, 0,04, 0,32, 0,70, 0,87, 5,78, 32,50, 181,93, 621,69, 705,54, 815,70
 Cocksackie-Virus-Infektionen, 0,07, 0,22, 0,62, 2,50, 360,50, 366,10, 364,00, 475,29, 527,00, 667,00,
 Cranial epidurales Hämatom, 0,37, 0,97, 2,50, 17,50, 71,50, 96,50, 179,93, 224,37, 451,22, 567,21
 Cranial Nerve II Diseases, 0,04, 0,18, 0,70, 2,25, 5,29, 47,50, 275,52, 425,29, 571,00, 813,00
 Cranial Nerve IX Diseases, 0,07, 0,57, 0,95, 2,25, 125,25, 320,00, 437,50, 593,50, 615,70, 824,37
 Cranial Nerve VII Diseases, 0,08, 0,32, 0,610, 2,27, 44,25, 115,71, 255,48, 485,00, 697,50, 856,72
 Cranial Neuropathien, 0,06, 0,26, 0,95, 5,15, 27,25, 42,50, 95,95, 427,50, 607,00, 862,02,
 Cranial Neuropathien, Multiple, 0,06, 0,26, 0,95, 5,15, 27,25, 42,50, 95,95, 427,50, 607,00, 862,02,
 Craniorachischisis, 0,03, 0,24, 0,85, 2,50, 5,87, 85,00, 96,50, 175,87, 357,77, 452,59
 Creeping Eruption, 0,07, 0,37, 0,70, 0,85, 5,69, 7,25, 30,00, 55,54, 93,50, 322,06, Crescendo
 transitorische ischämische Attacken, 0,17, 0,40, 0,62, 0,85, 2,50, 25,00, 109,32, 362,57, 621,68, 775,67
 Creutzfeldt-Jakob, New Variant, 0,07, 0,12, 0,75, 0,93, 17,50, 29,00, 412,00, 515,00, 791,50, 995,15,
 Creutzfeldt-Jakob-Syndrom, 0,07, 0,12, 0,75, 0,93, 15,09, 24,40, 417,50, 505,00, 791,50, 995,15,
 Cri-du-Chat-Syndrom, 0,16, 0,55, 9,85, 87,50, 162,50, 212,50, 452,50, 597,50, 650,00, 726,07
 Crohn-Krankheit, 0,03, 0,41, 0,62, 0,95, 7,50, 25,75, 87,50, 480,00, 525,29, 825,00
 Crouzon-Krankheit, 0,09, 3,50, 12,68, 51,89, 110,30, 292,50, 452,50, 695,75, 825,29, 953,72,
 Crow-Fukase-Syndrom, 0,04, 0,22, 0,62, 13,52, 5,50, 40,00, 175,83, 432,41, 565,36, 709,83
 Cruveilhier-Baumgarten S., 0,04, 0,40, 0,78, 1,21, 52,78, 122,85, 315,00, 487,50, 725,79, 915,70,
 Cryptosporidiosis, 0,11, 0,84, 1,71, 12,81, 82,50, 112,50, 235,95, 657,50, 802,50, 925,29,
 Cuada Equina Syndrom, 0,11, 0,49, 0,78, 12,50, 43,00, 122,50, 262,50, 555,34, 692,50, 819,34,
 Curling-Ulkus, 0,17, 0,18, 0,93, 2,50, 15,00, 20,00, 45,31, 670,00, 725,90, 825,83
 Currarino Syndrom, 0,07, 0,37, 0,85, 2,50, 3,00, 62,50, 95,75, 375,29, 633,91, 875,00
 Cushing-Syndrom, 0,25, 0,78, 0,93, 10,53, 7,50, 95,95, 322,53, 419,34, 564,28, 642,06,
 Cutis Elastica, 0,15, 0,18, 0,93, 2,75, 125,34, 246,20, 405,00, 731,50, 826,50, 921,34
 Cyclosporiasis, 0,03, 0,24, 0,70, 7,50, 12,33, 325,50, 440,00, 672,50, 797,50, 925,95,
 Cystathionine Mangelkrankheit, 0,24, 0,73, 0,83, 7,50, 30,00, 57,50, 95,87, 97,50, 424,94, 562,91

Cysten, 0,17, 0,18, 0,93, 9,50, 157,50, 281,02, 342,50, 571,08, 725,00, 825,31,
 Cysten, Hydatid, 0,12, 0,55, 5,85, 81,50, 127,55, 241,52, 471,50, 625,30, 853,00, 915,09
 Cystic Fibrosis, 0,10, 0,50, 0,68, 0,83, 190,89, 312,50, 452,50, 687,50, 795,69, 892,50,
 Cysticercose, 0,08, 0,35, 0,75, 17,93, 119,00, 217,50, 385,95, 620,00, 781,33, 903,50,
 Cysticercose, Brain, 0,13, 0,52, 0,73, 13,61, 125,29, 255,56, 372,58, 551,23, 673,29, 713,72
 Cysticercose, Nerves, 0,13, 0,52, 0,73, 13,61, 125,29, 255,56, 372,58, 551,23, 673,29, 713,72
 Cystinosis, 0,06, 0,32, 0,73, 0,83, 12,33, 20,00, 85,00, 150,00, 95,31, 122,53
 Cystinurie, 0,23, 0,85, 10,53, 28,21, 17,50, 41,90, 62,50, 150,00, 326,07, 975,31
 Cystitis, chronische interstitielle, 0,04, 0,46, 0,80, 2,25, 113,95, 232,50, 335,69, 587,50, 821,00, 975,31,
 Cystitis, Interstitial, 0,04, 0,46, 0,80, 2,25, 113,95, 232,50, 335,69, 587,50, 821,00, 975,31,
 Cytomegalovirus-Infektionen, 0,07, 0,12, 0,85, 9,50, 88,00, 141,20, 297,50, 425,95, 675,31, 827,00
 Cytomegalus Inclusion Disease, 0,07, 0,12, 0,85, 9,50, 88,00, 141,20, 297,50, 425,95, 675,31, 827,00

D

Dandy-Walker Malformation, 0,10, 0,57, 0,80, 7,50, 17,50, 52,50, 199,30, 445,21, 675,62, 821,43
 Dandy-Walker-Syndrom, 0,10, 0,57, 0,80, 7,50, 17,50, 52,50, 199,30, 445,21, 675,62, 821,43
 Darier-Weiß-Krankheit, 0,16, 0,49, 0,62, 0,85, 13,39, 71,50, 142,21, 392,50, 677,91, 715,70
 Darm-Krankheiten, 0,05, 0,52, 0,78, 7,50, 8,00, 55,68, 225,23, 533,63, 652,43, 781,00,
 Darmkrebs, 0,05, 0,52, 0,60, 0,93, 12,69, 125,00, 269,71, 434,03, 571,00, 839,00,
 Darmpolypen, 0,05, 0,52, 0,78, 10,47, 5,58, 32,50, 65,68, 149,21, 275,67, 375,68,
 De Quervain Tendinitis, 0,11, 0,40, 12,71, 42,50, 95,00, 210,50, 425,75, 571,00, 837,00, 932,00,
 De Quervain Thyroiditis, 0,14, 0,25, 0,60, 2,50, 32,50, 112,33, 319,34, 525,71, 753,07, 900,00
 Deformitäten, 0,04, 0,23, 0,73, 0,83, 215,69, 347,25, 532,50, 742,50, 896,50, 975,98
 Dejerine-Sottas-Krankheit, (0,04, 0,41, 0,62, 0,97, 7,50, 20,00, 87,50, 342,06, 635,31, 834,45,
 Déjerine-Thomas-Syndrom, 0,08, 0,41, 0,80, 57,19, 105,50, 212,50, 385,00, 426,16, 675,52, 875,29
 Dekubitus, 0,18, 0,62, 0,93, 12,76, 47,23, 187,50, 271,50, 571,34, 622,53, 864,00,
 Dekubitus, 0,18, 0,62, 0,93, 12,76, 47,23, 187,50, 271,50, 571,34, 622,53, 864,00,
 De-Lange-Syndrom, 0,07, 0,24, 0,70, 7,50, 13,52, 45,53, 137,50, 572,50, 715,70, 903,50
 Delusionary Parasitosis, 0,16, 0,30, 2,50, 5,50, 13,93, 93,50, 356,72, 451,17, 483,52, 680,00,
 Dementia praecox, 0,07, 0,50, 0,97, 9,00, 12,85, 132,50, 337,50, 524,37, 758,57, 955,72,
 Dementia, 0,06, 0,26, 0,65, 5,15, 7,00, 42,50, 92,50, 475,95, 527,00, 661,71,
 Demenz, Alzheimer-Typ, 0,11, 7,50, 67,50, 92,50, 377,91, 453,72, 515,16, 688,29, 712,00, 995,38,
 Demenz, Lewy-Körperchen, 0,14, 0,22, 0,62, 7,50, 2,50, 40,00, 87,50, 150,00, 375,69, 519,34
 Demenz, senile, 0,11, 7,50, 67,50, 92,50, 377,91, 453,72, 515,16, 688,29, 712,00, 995,38,
 Demenz, vaskuläre, 0,06, 0,26, 0,65, 5,71, 7,00, 42,50, 92,50, 478,50, 527,00, 667,00,
 Demenzen, Transmissible, 0,09, 0,23, 1,95, 8,85, 44,11, 72,41, 125,21, 433,50, 541,50, 621,61
 Dengue-Fieber, 0,16, 0,55, 1,85, 17,50, 82,50, 192,50, 352,50, 519,34, 750,00, 824,37,
 Dengue-Fieber, 0,16, 0,55, 1,85, 17,50, 82,50, 192,50, 352,50, 519,34, 750,00, 824,37,
 Dental / Jaw Kavitationen, 0,17, 0,37, 0,90, 2,75, 5,12, 52,50, 90,00, 234,25, 842,00, 937,41,
 Dental Bacteria, 0,05, 0,37, 0,83, 2,50, 3,00, 73,30, 95,75, 175,00, 269,71, 355,08
 Dental Umfassende, Oral Health umfasst Parodontalerkrankungen
 Depression, bipolar, 0,04, 0,37, 0,87, 2,25, 2,50, 70,00, 95,27, 269,71, 175,27, 350,00
 Depression, Endogene, 0,14, 0,22, 0,62, 7,50, 15,50, 41,09, 465,69, 597,50, 722,70, 875,93
 Depression, neurotischer, 0,14, 0,22, 0,62, 7,50, 15,50, 41,09, 465,69, 597,50, 722,70, 875,93
 Depression, Postpartum, 0,08, 0,50, 0,85, 19,03, 5,93, 331,05, 447,50, 550,00, 625,00, 833,91,
 Depression, unipolar, 0,14, 0,22, 0,62, 7,50, 15,50, 41,09, 465,69, 597,50, 722,70, 875,93
 Depressive Disorder, 0,14, 0,22, 0,62, 7,50, 15,50, 41,09, 465,69, 597,50, 722,70, 875,93
 Depressive Syndrome, 0,14, 0,22, 0,62, 7,50, 15,50, 41,09, 465,69, 597,50, 722,70, 875,93
 Der Status migrainosus, 0,15, 0,18, 2,32, 63,75, 72,30, 132,20, 220,30, 587,30, 722,52, 915,20
 Dermum-Krankheit, 0,16, 0,97, 27,50, 110,25, 325,00, 476,50, 527,00, 665,34, 749,00, 985,67
 Dermalsinus, 0,18, 7,50, 25,17, 52,50, 112,33, 175,00, 524,37, 682,45, 753,07, 927,10,
 Dermatitis herpetiformis, 0,03, 0,41, 0,62, 9,35, 27,50, 229,31, 487,50, 590,00, 725,00, 925,31

Dermatitis, 0,03, 0,41, 0,62, 0,95, 7,50, 125,31, 387,50, 682,10, 822,06, 925,93,
 Dermatitis, aktinische, 0,13, 0,24, 1,70, 34,87, 62,25, 102,75, 232,50, 425,54, 725,35, 869,71
 Dermatitis, ekzematöse, 0,08, 0,41, 9,80, 87,50, 202,50, 345,00, 607,50, 725,83, 850,00, 924,37
 Dermatitis, Exfoliative, 0,03, 0,41, 1,62, 8,95, 109,50, 252,93, 387,50, 691,02, 822,06, 928,33
 Dermatitis, infektiöser pustulosa, 0,03, 0,41, 0,62, 0,95, 7,50, 125,31, 387,50, 682,10, 822,06, 925,93,
 Dermatohalasis, 0,04, 0,37, 0,85, 2,75, 3,00, 65,75, 95,29, 475,00, 650,00, 825,75
 Dermolysis, 0,04, 0,37, 0,85, 2,75, 3,00, 65,75, 95,29, 475,00, 650,00, 825,75
 Dermatomegaly, 0,04, 0,37, 0,85, 2,75, 3,00, 65,75, 95,29, 475,00, 650,00, 825,75
 Dermatomykosen, 0,02, 0,75, 2,62, 5,95, 8,50, 125,69, 262,50, 592,50, 758,57, 823,44
 Dermatomyositis, 0,02, 0,75, 2,42, 5,35, 8,52, 125,69, 262,50, 561,50, 728,57, 802,44
 Dermatophyosen, 0,02, 0,75, 2,62, 5,95, 8,50, 125,69, 262,50, 592,50, 758,57, 823,44
 Dermatosen, 0,19, 0,37, 7,25, 45,75, 96,50, 325,00, 519,34, 655,20, 750,00, 922,53
 Dermoid, 0,05, 0,49, 1,52, 9,85, 85,25, 405,50, 532,50, 637,50, 721,62, 852,09,
 Dermoidcyste, 0,05, 0,49, 1,52, 9,85, 85,25, 405,50, 532,50, 637,50, 721,62, 852,09,
 Desmoiden, 0,05, 0,23, 0,95, 13,39, 121,59, 285,43, 315,91, 472,50, 612,50, 930,00
 Detox, (Leber, Nieren, Lymphe, Darm, Lunge), 0,03, 0,54, 0,75, 0,02, 0,24, 0,15, 0,52, 0,44, 0,64, 0,18
 Detox, (Toxin-Extraktion) 0,20, 0,14, 0,33, 0,42, 0,44, 0,55, 0,52, 0,76, 0,78, 1,86,
 Detox, [Baklayan - Deutschland-Set, 2 Sets Unten]
 Deutsch Masern, 0,07, 0,24, 0,60, 7,22, 132,25, 427,50, 555,95, 690,00, 875,00, 936,42,
 Devic-Krankheit, 0,05, 0,57, 0,60, 2,25, 5,29, 37,50, 375,56, 475,29, 527,00, 831,90,
 Diabetes Gestationsdiabetes, 0,15, 0,89, 12,70, 77,00, 134,20, 235,87, 312,50, 420,35, 465,30, 872,90,
 Diabetes Hyperglykämie Symptome, <RUN> Frequenz 657,50 zu reduzieren Symptome (1 Stunde)
 Diabetes insipidus, 0,16, 0,24, 0,68, 110,97, 202,50, 367,00, 420,35, 422,30, 792,90, 935,31,
 Diabetes Insulin-abhängige, 0,15, 0,89, 1,70, 6,97, 12,89, 62,30, 429,70, 478,23, 895,00, 951,30
 Diabetes Juvenile-Onset, 0,15, 0,89, 1,70, 6,97, 12,89, 62,30, 429,70, 478,23, 895,00, 951,30
 Diabetes Ketose-Neigt, 0,15, 0,89, 1,70, 6,97, 12,89, 62,30, 429,70, 478,23, 895,00, 951,30
 Diabetes Ketose-Resistant, 0,15, 0,89, 1,70, 6,97, 12,89, 62,30, 421,00, 465,00, 895,00, 951,30
 Diabetes Maturity-Onset, 0,15, 0,89, 1,70, 6,97, 12,89, 62,30, 421,00, 465,00, 895,00, 951,30
 Diabetes mellitus Typ 1, 0,15, 0,89, 1,70, 6,97, 12,89, 62,30, 429,70, 478,23, 895,00, 951,30
 Diabetes mellitus Typ 2, 0,15, 0,89, 1,70, 6,97, 12,89, 62,30, 421,00, 465,00, 895,00, 951,30
 Diabetes Mellitus, langsam einsetzender, 0,15, 0,89, 1,70, 6,97, 12,89, 62,30, 421,00, 465,00, 895,00,
 951,30
 Diabetes Mellitus, Stabil, 0,15, 0,89, 1,70, 6,97, 12,89, 62,30, 421,00, 465,00, 895,00, 951,30
 Diabetes Mellitus, Sudden-Onset, 0,15, 0,89, 1,70, 6,97, 12,89, 62,30, 429,70, 478,23, 895,00, 951,30
 Diabetes Nicht-Insulin-abhängige, 0,15, 0,89, 1,70, 6,97, 12,89, 62,30, 421,00, 465,00, 895,00, 951,30
 Diabetes Typ 1 <RUN> Frequenz 429,70 für 1-2 Stunden pro Tag
 Diabetes Typ 2 <RUN> Frequenz 465,00 für 1-2 Stunden pro Tag
 Diabetes Typ 3 <RUN> Frequenz 787,00 für 1-2 Stunden pro Tag
 Diabetes, Autoimmun-, 0,15, 0,89, 1,70, 6,97, 12,89, 62,30, 429,70, 478,23, 895,00, 951,30
 Diabetes, Bronze, 0,12, 0,35, 0,85, 189,59, 287,58, 342,52, 467,50, 591,29, 619,34, 897,01
 Diabetic Myatrophie 0,16, 0,41, 0,77, 8,93, 32,25, 43,01, 112,52, 421,35, 422,30, 802,59,
 Diabetic Neuropathy Autonomic, 0,16, 0,41, 0,77, 8,93, 32,25, 43,01, 112,52, 421,35, 422,30, 802,59,
 Diabetische ähnliche Chronic Fatigue & Adipositas <RUN> Frequenz 347,51 1-2 Stunden pro Tag
 Diabetische Azidose, 0,16, 0,41, 0,77, 8,93, 32,25, 43,01, 112,52, 421,35, 422,30, 802,59,
 Diabetische Ketoazidose, 0,16, 0,41, 0,77, 8,93, 32,25, 112,52, 212,50, 421,35, 422,30, 921,62,
 Diabetische Neuralgie, 0,16, 0,41, 0,77, 8,93, 32,25, 43,01, 112,52, 421,35, 422,30, 802,59,
 Diabetische Neuropathien, 0,16, 0,41, 0,77, 8,93, 32,25, 43,01, 112,52, 421,35, 422,30, 802,59,
 Diabetische Polyneuropathie, 0,16, 0,41, 0,77, 8,93, 32,25, 43,01, 112,52, 421,35, 422,30, 802,59,
 Diabetische Retinopathie, 0,15, 0,24, 0,68, 0,97, 32,25, 43,01, 112,52, 212,50, 465,35, 422,30,
 Dialyse, extrakorporale, 0,06, 0,50, 0,87, 12,85, 27,50, 141,59, 301,23, 453,02, 783,40, 825,03
 Dialyse, Renal, 0,06, 0,50, 0,87, 12,85, 27,50, 141,59, 301,23, 453,02, 783,40, 825,03
 Diastematomyelie, 0,03, 0,24, 0,85, 2,50, 5,87, 85,00, 96,50, 175,87, 357,77, 452,59
 DIDMOAD, 0,20, 0,46, 2,50, 7,50, 37,50, 96,50, 222,70, 527,00, 749,00, 985,67
 Die extrakorporale Dialyse, 0,06, 0,50, 0,87, 12,85, 27,50, 141,59, 301,23, 453,02, 783,40, 825,03
 Dientamoebiasis, 0,07, 0,37, 0,83, 2,50, 3,00, 62,50, 195,31, 375,00, 575,31, 875,69

Diffuse Globoid Körper Sklerose, 0,16, 0,55, 0,85, 2,50, 5,50, 27,50, 37,50, 123,01, 327,23, 533,69
 Diffuse Lewy-Körper-Krankheit, 0,14, 0,22, 0,62, 7,50, 2,50, 40,00, 87,50, 150,00, 375,69, 519,34
 Diffuse myofaszialen Schmerz S., 0,04, 0,49, 0,78, 7,50, 118,00, 215,43, 362,51, 422,06, 608,41, 751,20
 Diffuse Parenchymale Lung, 0,05, 0,24, 0,60, 0,97, 7,50, 35,62, 117,52, 402,06, 675,62, 823,01
 Diffuse zerebrale Sklerose, 0,25, 0,78, 0,93, 10,89, 7,50, 95,90, 322,53, 415,70, 562,91, 742,06,
 Di-George-Syndrom, 0,04, 0,37, 0,83, 2,50, 30,00, 67,52, 192,20, 475,31, 675,69, 819,34
 Dihydropteridin Reductase, 0,07, 0,41, 0,73, 5,85, 72,50, 135,00, 367,50, 550,30, 725,34, 920,32,
 Dilatative Kardiomyopathie, 0,12, 0,25, 20,00, 125,16, 377,91, 414,17, 515,17, 683,00, 712,00, 993,41,
 Diphtherie, 0,09, 0,25, 0,78, 2,75, 12,69, 7,50, 95,83, 334,25, 453,72, 515,31,
 Diphyllbothriasis, 0,02, 0,24, 0,70, 7,50, 18,21, 145,50, 407,50, 712,50, 827,50, 921,06
 Diplegischer Infantile Cbl. Palsy, 0,06, 0,32, 20,00, 85,75, 150,00, 225,00, 222,70, 454,50, 515,17, 687,62
 Diplopie, 0,26, 0,65, 10,53, 5,15, 42,50, 65,31, 95,90, 225,83, 455,82, 805,31,
 Dipylidiasis, 0,24, 0,70, 40,00, 72,50, 97,50, 336,42, 475,19, 527,00, 662,71, 752,70
 Diseases labyrinth, 0,11, 0,24, 0,57, 281,83, 301,09, 392,41, 431,19, 672,53, 703,54, 821,69
 Disk, Herniated, 0,04, 0,41, 0,62, 7,50, 2,75, 40,00, 275,65, 475,68, 527,00, 667,00
 Disorders Carnitin, 0,03, 0,52, 07,50, 30,00, 225,16, 484,19, 527,00, 667,00, 789,00, 988,90
 Disseminierte intravaskuläre Koagulation, 0,13, 0,72, 0,92, 9,50, 128,00, 302,50, 432,50, 597,50, 773,91, 901,17,
 Dissoziation, 0,11, 0,49, 0,97, 17,30, 29,50, 422,50, 602,50, 715,31, 803,50, 924,37,
 Dissoziative Identitätsstörung, 0,07, 0,50, 0,97, 9,00, 12,85, 132,50, 337,50, 524,37, 758,57, 955,72
 Dissoziativen Störungen, 0,11, 0,49, 0,97, 17,30, 29,50, 422,50, 602,50, 715,31, 803,50, 924,37,
 Distal Trisomie, 0,12, 0,35, 3,95, 47,50, 87,50, 127,50, 325,90, 526,50, 708,57, 872,93
 Distichiasis, 0,08, 0,41, 0,80, 7,50, 2,50, 30,00, 65,31, 125,00, 355,72, 422,53,
 Divertikulitis, 0,19, 0,23, 0,85, 2,25, 20,00, 17,50, 41,02, 662,50, 834,00, 913,70,
 Donovanosis, 0,03, 0,50, 0,70, 0,97, 88,00, 370,50, 547,50, 656,50, 725,37, 825,52
 Down-Syndrom (Symptome nur) 0,24, 0,32, 0,41, 2,08, 26,01, 18,11, 41,50, 62,21, 131,20, 218,31,
 Dr. Hulda Clark Parasite Allgemeine, Comprehensive
 Dr. Rife spezialisierter MOR Trägerwellenfrequenz-Satz,
 Dracunculosis, 0,10, 0,57, 0,80, 54,71, 195,31, 352,50, 595,90, 619,34, 797,61, 891,27
 Drakunkulose, 0,10, 0,57, 0,80, 54,71, 195,31, 352,50, 595,90, 619,34, 797,61, 891,27
 Dressing Apraxie, 0,60, 1,00, 5,00, 247,88, 365,80, 454,37, 515,16, 689,41, 712,00, 997,87,
 Drittparese, 0,13, 0,40, 0,73, 0,83, 5,75, 7,25, 142,50, 557,50, 792,50, 891,00
 Drüsenfieber, 0,08, 0,35, 0,60, 0,80, 212,03, 305,21, 451,27, 565,61, 690,00, 826,32
 Duane Wegfahren, 0,04, 9,46, 44,30, 194,71, 207,50, 330,00, 537,50, 605,83, 754,03, 825,31
 Duane-Syndrom, 0,04, 9,46, 44,30, 194,71, 207,50, 330,00, 537,50, 605,83, 754,03, 825,31
 Dubin-Johnson-Syndrom, 0,20, 0,46, 0,60, 2,50, 13,00, 35,78, 187,50, 235,00, 395,62, 805,70
 Duhring, 0,03, 0,41, 0,62, 9,35, 27,50, 229,31, 487,50, 590,00, 725,00, 925,31
 Duncan-Syndrom, 0,12, 0,35, 0,87, 7,50, 25,00, 35,68, 87,50, 93,50, 234,51, 519,34
 Dupuytren-Kontraktur, 0,07, 0,82, 5,85, 12,71, 25,40, 341,00, 415,70, 734,51, 819,34, 982,02
 Dysautonomie, Familial, 0,14, 0,25, 0,85, 5,25, 7,25, 325,00, 587,50, 745,31, 815,90, 927,00,
 Dyscalculia, 0,15, 0,23, 0,62, 0,95, 7,50, 212,85, 455,98, 557,50, 796,50, 891,50,
 Dysembryoma, 0,12, 0,90, 5,25, 27,50, 57,50, 222,53, 425,11, 571,00, 838,00, 937,41,
 Dysenterie, 0,23, 0,97, 5,83, 7,25, 17,50, 67,50, 234,25, 522,53, 655,20, 751,87,
 Dysfunktion des Gehirns, Minimal, 0,04, 0,25, 0,46, 0,32, 0,52, 0,75, 42,50, 87,50, 132,41, 376,29
 Dyshidrosis, 0,08, 0,41, 9,80, 87,50, 202,50, 345,00, 607,50, 725,83, 850,00, 924,37
 Dyskinesie Syndromes, 0,17, 0,32, 0,95, 5,50, 32,50, 47,50, 162,12, 232,03, 397,50, 679,93
 Dyslipidämien, 0,07, 0,23, 0,97, 14,03, 32,50, 72,91, 135,34, 497,50, 675,00, 954,37
 Dyslipoproteinämien, 0,07, 0,23, 0,97, 14,03, 32,50, 72,91, 135,34, 497,50, 675,00, 954,37
 Dysmetrie, 0,10, 0,83, 10,89, 2,50, 52,50, 87,50, 95,19, 214,35, 552,59, 719,68,
 Dymorphophobia, 0,07, 0,57, 23,10, 50,00, 375,19, 477,50, 527,00, 667,00, 753,23, 986,22
 Dysmyelopoietic Syndromes, 0,19, 0,30, 0,80, 7,50, 27,50, 45,58, 96,50, 315,70, 419,34, 562,96
 Dysnomia, 0,52, 0,80, 7,50, 37,50, 175,33, 275,00, 379,93, 450,00, 519,68, 883,00,
 Dysostose, Cleidocranial, 0,17, 0,52, 0,62, 0,85, 20,30, 97,50, 155,27, 562,50, 753,20, 850,00

Dysostose, Craniofacial, 0,09, 3,50, 12,68, 51,89, 110,30, 292,50, 452,50, 695,75, 825,29, 953,72,
Dysostosis craniofacialis, 0,09, 3,50, 12,68, 51,89, 110,30, 292,50, 452,50, 695,75, 825,29, 953,72,
Dyspareunie, 0,15, 0,18, 0,93, 2,75, 137,53, 263,02, 402,50, 571,15, 796,53, 825,34,
Dyspepsie, 0,08, 0,12, 17,85, 57,71, 122,02, 241,40, 485,83, 597,54, 725,38, 851,17
Dysphagie, 0,07, 0,22, 0,62, 2,75, 5,50, 40,00, 100,00, 522,53, 682,45, 754,19
Dysphasia, 0,14, 0,62, 0,85, 12,85, 5,07, 453,72, 515,09, 684,81, 712,81, 993,41,
Dysplasien, Arteriohepatic, 0,08, 0,80, 0,95, 22,50, 57,50, 175,00, 419,34, 563,19, 813,96, 983,17
Dyspraxia, 0,60, 1,00, 5,00, 247,88, 365,80, 454,37, 515,16, 689,41, 712,00, 997,87,
Dysthymie, 0,16, 0,55, 1,85, 8,50, 27,30, 57,50, 72,50, 207,50, 412,34, 607,00,
Dystonie, 0,08, 0,50, 0,83, 11,70, 58,87, 330,21, 417,32, 653,02, 822,01, 971,32
Dystrophia brevicollis Congenita, 0,03, 0,52, 0,62, 0,93, 7,50, 12,71, 85,00, 96,50, 300,00, 225,54

E

Eaton-Lambert-Syndrom, 0,13, 0,32, 0,93, 2,44, 81,27, 131,61, 334,25, 415,70, 568,43, 813,96
Ebola-Virus-Infektionen, 0,03, 0,12, 0,95, 2,50, 22,50, 51,33, 193,50, 356,72, 426,16, 567,70
Ebstein abweichung, 0,26, 0,65, 11,09, 5,71, 42,50, 65,83, 92,50, 234,25, 452,59, 815,87,
EBV-Infektionen, 0,07, 0,52, 0,70, 0,93, 372,50, 375,00, 380,00, 382,85, 519,34, 791,28
Echinokokkose, 0,12, 0,55, 5,85, 81,50, 127,55, 241,52, 471,50, 625,30, 853,00, 915,09
Echinokokkuszyste, 0,12, 0,55, 5,85, 81,50, 127,55, 241,52, 471,50, 625,30, 853,00, 915,09
Ecthyma, Contagious, 0,15, 0,83, 7,62, 67,92, 197,50, 212,85, 405,00, 527,50, 716,50, 871,20
Ectodermal Defect, kongenitaler, 0,13, 0,52, 0,83, 8,50, 12,53, 145,83, 262,50, 397,50, 633,91, 825,17
Ectropium, 0,12, 0,35, 0,95, 7,50, 127,50, 247,50, 465,00, 596,50, 655,72, 875,34
Efferenten Pupillendefekt, 0,02, 0,24, 1,57, 9,85, 201,75, 364,00, 423,01, 697,30, 875,93, 979,53,
Egyptian Ophthalmia, 0,19, 0,37, 0,78, 0,95, 2,25, 5,25, 45,00, 65,75, 752,63, 924,37
Ehlers-Danlos-Syndrom, 0,15, 0,18, 0,93, 2,75, 125,34, 246,20, 405,00, 731,50, 826,50, 921,34
Ehrlichiose, 0,08, 0,12, 0,85, 58,87, 224,03, 410,20, 585,83, 626,07, 725,34, 826,90,
Eierstockkrebs, 0,07, 0,55, 0,85, 22,50, 47,50, 434,03, 527,00, 667,00, 752,70, 988,90
Eierstockzysten, 0,06, 0,40, 0,83, 5,25, 85,47, 132,20, 247,50, 530,20, 618,20, 880,30
Eisenmangelanämie, 0,10, 0,32, 2,50, 57,20, 125,00, 175,00, 525,71, 682,02, 759,83, 932,41
Eisenmenger-Komplex, 0,02, 0,24, 0,70, 0,87, 2,50, 17,50, 75,34, 197,50, 315,70, 419,34
Eisenmenger-Syndrom, 0,02, 0,24, 0,70, 0,87, 2,50, 17,50, 75,34, 197,50, 315,70, 419,34
Ekbohm-Syndrom, 0,16, 0,57, 7,78, 23,97, 125,95, 327,50, 422,50, 590,00, 715,70, 836,42,
Ekchymose, 0,11, 0,55, 0,80, 23,50, 117,50, 252,50, 462,50, 596,50, 797,50, 975,34
Eklampsie, 0,03, 0,50, 0,85, 5,71, 7,25, 13,98, 247,50, 450,00, 695,83, 895,87,
Ektodermaldysplasie, 0,13, 0,52, 0,83, 8,50, 12,53, 145,83, 262,50, 397,50, 633,91, 825,17
Ektoparasitärer Infestations, 0,11, 1,49, 32,57, 102,25, 212,50, 432,50, 672,50, 735,34, 893,50, 930,10
Ekzeme, 0,08, 0,41, 9,80, 87,50, 202,50, 345,00, 607,50, 725,83, 850,00, 924,37
Elaeophoriosis, 0,19, 0,18, 0,73, 7,50, 68,00, 115,44, 322,50, 545,43, 612,37, 779,93,
Elektronentransportkette Def, 0,16, 0,35, 0,93, 2,50, 215,61, 355,68, 419,34, 651,10, 723,03, 868,43
Elfin Facies Syndrom, 0,14, 0,41, 8,00, 30,00, 57,50, 125,00, 357,77, 689,93, 750,00, 934,25
Ellis-Van-Crevelde-Syndrom, 0,18, 0,62, 0,93, 9,50, 17,51, 162,81, 292,10, 317,30, 433,95, 805,19
Embolie, Cholesterol, 0,05, 0,57, 0,92, 2,53, 12,34, 53,02, 78,30, 158,30, 257,02, 410,00
Embryopathien, 0,09, 0,37, 0,91, 128,50, 236,50, 302,27, 491,61, 651,02, 708,57, 879,21,
Emesis, 0,19, 4,21, 68,50, 97,50, 202,77, 478,00, 592,58, 604,13, 712,23, 892,00
Emetophobia, 0,08, 0,62, 0,87, 5,81, 225,00, 423,07, 572,00, 727,33, 841,12, 903,91
Empysem, Lungen, 0,55, 0,41, 0,62, 1,97, 7,50, 15,93, 67,50, 209,31, 345,69, 502,51,
Empyem, Gallenblase, 0,08, 0,52, 0,62, 9,00, 13,39, 42,50, 210,50, 475,19, 527,00, 661,71,
Empyem, Pleura-, 0,11, 0,55, 0,80, 5,15, 151,34, 252,50, 562,50, 696,50, 797,50, 822,53,
Empyem, Thorax-, 0,11, 0,55, 0,80, 5,15, 151,34, 252,50, 562,50, 696,50, 797,50, 822,53,
Encephalitis Periaxialis, 0,25, 0,78, 0,93, 10,89, 7,50, 95,90, 322,53, 415,70, 562,91, 742,06,
Encephalitis, 0,03, 0,50, 0,83, 5,71, 79,30, 192,50, 467,50, 652,20, 802,51, 912,52,
Encephalitis, Arbovirus, 0,15, 0,23, 0,60, 0,95, 7,50, 150,89, 455,34, 527,50, 896,50, 917,20

Encephalitis, Epidemie, 0,15, 0,23, 0,60, 0,95, 7,50, 150,89, 455,34, 527,50, 896,50, 917,20
 Encephalitis, Herpes Simplex, 0,05, 0,97, 5,83, 7,50, 12,33, 113,23, 425,00, 571,00, 865,83, 937,41,
 Encephalitis, Japanischer, 0,15, 0,23, 0,60, 0,95, 7,50, 150,89, 455,34, 527,50, 896,50, 917,20
 Encephalocele, 0,13, 0,57, 0,78, 0,97, 2,50, 87,50, 323,98, 665,70, 822,70, 906,07
 Encephalomyelitis, 0,08, 0,46, 3,29, 7,50, 117,50, 327,50, 452,50, 662,02, 896,50, 981,00,
 Encephalomyelitis, Myalgic, 0,05, 0,23, 0,95, 12,33, 22,50, 45,91, 72,50, 92,50, 347,51, 821,00,
 Enchondrom, 0,06, 0,25, 0,83, 96,50, 375,19, 450,00, 517,50, 687,62, 712,00, 992,00,
 Enchondrom, Multiple, 0,15, 0,18, 0,87, 15,83, 23,21, 212,53, 247,58, 465,34, 695,02, 792,51
 Enchondromatose, 0,15, 0,18, 0,87, 15,83, 23,21, 212,53, 247,58, 465,34, 695,02, 792,51
 Enchondrosis, Multiple, 0,15, 0,18, 0,87, 15,83, 23,21, 212,53, 247,58, 465,34, 695,02, 792,51
 Encopresis, 0,55, 0,57, 0,83, 7,50, 10,89, 40,00, 119,34, 275,34, 425,83, 571,00, 868,00, 932,00,
 Enddarmkrankheiten, 0,19, 0,52, 0,57, 0,80, 2,25, 17,50, 30,00, 573,20, 665,31, 822,30,
 Endodontie, 0,02, 0,12, 0,95, 13,39, 22,50, 51,30, 261,02, 491,51, 619,34, 875,35,
 Endokarditis, bakterieller, 0,13, 0,57, 0,78, 12,27, 68,29, 135,25, 272,72, 425,53, 733,91, 836,42,
 Endokrine Krankheiten, 0,28, 0,62, 0,81, 2,10, 33,00, 47,50, 117,50, 396,50, 655,72, 825,54
 Endokriner Krebs, 0,14, 0,46, 0,75, 0,85, 96,50, 355,72, 434,15, 571,00, 839,00, 932,00,
 Endometrioma, 0,03, 0,25, 0,73, 12,85, 7,50, 35,51, 62,58, 434,35, 672,91, 924,37,
 Endometriose, 0,03, 0,25, 0,73, 12,85, 7,50, 35,51, 62,58, 125,35, 672,91, 924,37,
 Endometrium-Krebs, 0,07, 0,18, 0,60, 14,97, 135,71, 255,50, 421,02, 693,50, 775,54, 878,50,
 Endophthalmitis, 0,07, 0,46, 0,60, 0,95, 10,53, 32,50, 387,50, 595,54, 732,41, 925,35,
 Endoskopie, 0,07, 0,46, 3,21, 5,17, 17,50, 127,50, 351,21, 611,00, 706,50, 921,20,
 End-stage renal disease, 0,13, 0,18, 0,65, 0,97, 7,50, 11,95, 40,00, 150,00, 524,94, 689,93
 Enteritis, granulomatöse, 0,03, 0,41, 0,62, 0,95, 7,50, 25,75, 87,50, 480,00, 525,29, 825,00
 Enteritis, pseudomembranöse, 0,03, 0,41, 0,62, 0,95, 7,50, 25,75, 87,50, 480,00, 525,29, 825,00
 Enteritis, Regionale, 0,03, 0,41, 0,62, 0,95, 7,50, 25,75, 87,50, 480,00, 525,29, 825,00
 Enterokolitis, 0,28, 0,75, 0,81, 0,98, 107,41, 128,31, 176,21, 517,10, 609,42, 717,21
 Enterozele, 0,14, 0,22, 0,73, 13,39, 5,58, 150,00, 475,85, 736,42, 819,34, 915,70
 Enthält BX Virus-Krebsgeschwür, BY Sarkom, Ecoli, Meningitis, Streptokokken und Staphylokokken
 Enthesopathie, 0,13, 0,23, 0,62, 0,95, 7,50, 68,50, 232,50, 551,10, 779,23, 839,43,
 Entmarkungskrankheiten, 0,07, 0,12, 0,75, 0,93, 12,85, 22,50, 57,50, 672,50, 803,50, 935,31,
 Entomophthoromycosis, 0,14, 0,49, 0,73, 0,95, 97,50, 175,33, 476,50, 527,00, 667,00, 752,70,
 Entrapment Neuropathien, 0,02, 0,24, 0,85, 2,50, 5,25, 72,50, 196,50, 375,91, 456,72, 880,00
 Entrapment Neuropathy, 0,03, 0,65, 12,33, 30,00, 182,23, 225,17, 534,50, 667,00, 742,00, 986,22
 Entropion, 0,15, 0,18, 0,87, 5,71, 27,50, 223,54, 245,54, 262,02, 692,33, 892,50
 Entwicklungsstörungen, Neural (DCD), 0,03, 0,24, 0,85, 2,50, 5,87, 85,00, 96,50, 175,87, 357,77,
 452,59
 Entzündliche Myopathie, 0,07, 0,33, 0,75, 0,83, 3,70, 8,51, 98,50, 314,95, 405,07, 517,02
 Entzündung der Gallenblase, 0,08, 0,52, 0,62, 9,00, 13,39, 42,50, 210,50, 475,19, 527,00, 661,71,
 Entzündung, 0,08, 0,12, 0,60, 0,80, 2,50, 30,98, 103,00, 362,50, 692,01, 825,00
 Entzündung, Brain, 0,03, 0,50, 0,83, 5,71, 79,30, 192,50, 467,50, 652,20, 802,51, 912,52,
 Entzündungsreaktion, 0,13, 0,43, 7,00, 13,98, 132,41, 275,75, 512,33, 650,00, 753,07, 926,70,
 Enuresis, 0,13, 0,24, 0,78, 0,90, 13,39, 39,00, 96,50, 250,00, 476,50, 527,00,
 Enzephalitis, St. Louis, 0,15, 0,23, 0,60, 0,95, 7,50, 150,89, 455,34, 527,50, 896,50, 917,20
 Enzephalomyelitis, Subakute N., 0,46, 0,95, 7,50, 25,54, 15,69, 40,00, 60,00, 125,00, 300,00, 527,81
 Enzephalopathie, 0,46, 0,95, 7,50, 25,54, 15,69, 40,00, 60,00, 125,00, 300,00, 527,81
 Enzephalopathie, Binswanger, 0,06, 0,26, 0,65, 5,71, 7,00, 42,50, 92,50, 478,50, 527,00, 667,00
 Enzephalopathie, Hypoxic, 0,15, 0,18, 0,80, 5,50, 17,50, 32,50, 151,27, 257,46, 413,91, 692,27
 Enzephalopathie, Wernicke, 0,23, 0,95, 12,85, 25,05, 97,50, 110,25, 229,32, 536,42, 650,00, 752,63,
 Eosinophilie, 0,02, 0,12, 0,95, 12,33, 82,50, 152,00, 362,02, 604,00, 713,34, 823,58
 Eosinophilie, Tropical, 0,02, 0,12, 0,95, 12,33, 82,50, 152,00, 362,02, 604,00, 713,34, 823,58
 Eosinophilie-Myalgie, 0,02, 0,12, 0,95, 12,33, 82,50, 152,00, 362,02, 604,00, 713,34, 823,58
 Ependymom, 0,07, 0,18, 6,75, 40,87, 172,69, 201,25, 421,50, 597,50, 835,35, 923,07,
 Ependymom, Myxopapillary, 0,07, 0,18, 6,75, 40,87, 172,69, 201,25, 421,50, 597,50, 835,35, 923,07,
 Ependymom, papilläre, 0,07, 0,18, 6,75, 40,87, 172,69, 201,25, 421,50, 597,50, 835,35, 923,07,
 Eperythrozoose, 0,19, 0,40, 0,95, 322,85, 323,90, 323,50, 342,75, 346,00, 349,30, 923,01

Epicondylitis, Lateral H., 0,08, 7,25, 50,00, 62,50, 93,50, 322,53, 475,03, 527,00, 667,00, 987,23
 Epidemische Neurolabyrinthitis, 0,03, 0,18, 0,65, 0,93, 10,89, 5,50, 93,50, 210,50, 424,37, 978,05
 Epidermiszyste, 0,12, 0,25, 8,62, 17,25, 82,50, 115,87, 325,00, 491,51, 673,35, 874,54,
 Epidermoidzysten, 0,12, 0,25, 8,62, 17,25, 82,50, 115,87, 325,00, 491,51, 673,35, 874,54,
 Epidermolysis bullosa, 0,13, 0,23, 0,62, 48,91, 137,50, 295,50, 413,93, 653,02, 876,29, 924,37
 Epidermophytie, 0,05, 0,41, 22,50, 57,50, 325,16, 476,50, 527,00, 667,00, 749,00, 986,22
 Epididymitis, 0,02, 0,12, 0,95, 13,61, 52,50, 150,00, 463,04, 633,25, 723,53, 855,35
 Epiglottitis, 0,07, 0,46, 0,60, 0,95, 11,09, 32,50, 127,50, 395,83, 619,34, 725,54,
 Epilepsie, 0,07, 0,18, 0,73, 0,87, 5,71, 7,25, 22,50, 97,50, 375,35, 500,00
 Epileptische Anfälle, 0,07, 0,18, 0,73, 0,87, 5,71, 7,25, 22,50, 97,50, 375,35, 500,00,
 Epiloia, 0,08, 0,35, 5,50, 35,16, 72,50, 93,50, 525,71, 650,00, 759,83, 924,37
 Epiphora, 0,12, 0,55, 0,85, 5,50, 22,50, 35,69, 73,30, 92,50, 125,23, 527,81
 Episiotomie, 0,12, 0,25, 51,62, 72,25, 105,17, 237,32, 421,51, 602,50, 725,00, 822,35,
 Episkleritis, 0,08, 0,35, 5,19, 55,00, 72,50, 92,50, 322,06, 475,27, 827,00, 967,00,
 Epistaxis, 0,13, 0,23, 0,62, 6,95, 27,50, 85,54, 122,71, 453,02, 743,54, 836,42,
 Epitheliale Neoplasien, maligne, 0,13, 0,23, 0,73, 0,83, 5,12, 7,25, 32,50, 90,00, 175,75, 434,53,
 Epithelioma, 0,13, 0,23, 0,73, 0,83, 5,12, 7,25, 32,50, 90,00, 175,75, 434,53,
 Epithelioma, Basal Cell, 0,08, 0,12, 0,85, 5,16, 20,00, 40,00, 85,00, 97,50, 355,72, 434,50, 515,00,
 Epstein-Barr-Virus-Infektionen, 0,07, 0,52, 0,70, 0,93, 372,50, 375,00, 380,00, 382,85, 519,34, 791,28
 Erb Paralysis, 0,15, 0,57, 15,16, 52,50, 119,34, 357,30, 424,37, 561,93, 642,91, 930,12
 Erbliche sensorische und autonome Neuropathien, See HSAN 1 bis 5
 Erbrechen, 0,19, 4,21, 68,50, 97,50, 202,77, 478,00, 592,58, 604,13, 712,23, 892,00
 Erdheim-Chester-Krankheit, 0,04, 1,52, 14,75, 71,87, 152,25, 217,50, 335,00, 492,50, 675,54, 775,35
 Erektile Dysfunktion, 0,08, 0,24, 0,65, 0,90, 2,50, 27,50, 55,36, 115,70, 326,07, 534,25,
 Ergot Poisoning, 0,07, 0,52, 0,68, 0,90, 2,75, 5,00, 15,36, 0,04, 325,54, 533,63
 Ergotism, 0,07, 0,52, 0,68, 0,90, 2,75, 5,00, 15,36, 0,04, 325,54, 533,63
 Erkältung, 0,12, 0,55, 0,85, 7,50, 120,00, 315,50, 472,50, 725,75, 850,00, 975,98
 Erkrankungen der Gallenblase, 0,12, 0,55, 0,95, 5,37, 22,50, 42,50, 162,50, 292,50, 442,20, 524,37
 Erkrankungen der Speiseröhre, 0,22, 0,65, 0,83, 7,50, 30,00, 57,50, 225,54, 410,50, 719,34, 865,36,
 Erkrankungen des Immunsystems, 0,02, 0,30, 0,85, 7,50, 12,50, 40,00, 162,90, 350,00, 433,63, 909,21
 Erkrankungen des Nervensystems, 0,04, 0,25, 0,65, 0,93, 2,75, 7,50, 96,50, 326,16, 475,56, 527,00
 Erkrankungen des Nervensystems, 0,05, 0,37, 0,83, 2,75, 3,00, 70,00, 95,09, 175,16, 275,00, 357,30
 Erwachende Epilepsie, 0,07, 0,18, 0,73, 0,87, 5,71, 7,25, 22,50, 97,50, 375,35, 500,00,
 Erworbenes Immunosyndrom, 0,15, 5,58, 22,00, 30,00, 47,50, 360,59, 365,00, 388,90, 434,00, 456,11
 Erythem, 0,07, 0,24, 0,65, 0,90, 2,50, 27,50, 55,54, 124,37, 475,36, 778,50,
 Erythrämie, 0,14, 0,22, 0,73, 13,02, 55,37, 121,20, 271,01, 694,00, 715,70, 824,37,
 Erythrodermie, 0,03, 0,41, 0,62, 0,95, 7,50, 125,31, 387,50, 682,10, 822,06, 925,93,
 Erythrodermie, makulopapulöser, 0,08, 0,37, 0,78, 0,90, 7,52, 10,32, 140,00, 232,50, 725,47, 925,37
 Erythrodermie, Sezary, 0,18, 0,30, 2,33, 17,50, 45,75, 375,17, 475,00, 527,00, 662,71, 723,01,
 Erythropoetische Porphyrie, 0,08, 0,41, 2,83, 15,25, 67,25, 221,01, 471,02, 597,52, 722,30, 822,57,
 Escherichia coli-Infektionen, 0,16, 0,41, 0,73, 0,83, 7,50, 356,00, 393,00, 425,00, 610,50, 826,07
 Esophageal Reflux, 0,23, 0,62, 0,97, 7,50, 5,50, 13,93, 45,37, 95,47, 376,29, 422,53
 Esophagopharyngeal Divertikel, 0,23, 7,50, 22,50, 35,05, 95,00, 375,33, 424,37, 563,19, 714,82, 978,05
 Esophagotracheal Fistula, 0,13, 0,40, 0,73, 5,62, 7,25, 42,50, 90,00, 479,50, 527,00, 986,22
 Esophorie, 0,12, 0,55, 0,95, 5,25, 25,51, 42,50, 162,52, 492,57, 675,51, 828,53
 Esotropia, 0,12, 0,55, 0,95, 5,25, 25,51, 42,50, 162,52, 492,57, 675,51, 828,53
 ESRD, 0,13, 0,18, 0,65, 0,97, 7,50, 11,95, 40,00, 150,00, 524,94, 689,93
 Essentieller Tremor, 0,11, 0,57, 81,30, 105,71, 221,50, 337,50, 570,51, 691,51, 775,48, 971,55
 Essstörungen, 0,14, 0,22, 0,62, 58,25, 215,50, 442,01, 537,50, 617,50, 869,71, 975,34,
 Etat Marbre, 0,17, 0,32, 0,95, 5,50, 32,50, 47,50, 162,12, 232,03, 397,50, 679,93
 Eustachische Röhre Dysfunction, 0,05, 0,37, 0,83, 2,50, 3,00, 73,30, 95,75, 175,00, 269,71, 355,08
 Evans-Syndrom, 0,12, 0,55, 0,95, 5,17, 22,50, 142,50, 362,50, 562,50, 775,36, 924,37
 Ewing-Tumor, 0,03, 0,25, 0,78, 0,93, 7,50, 95,75, 300,00, 454,37, 615,19, 784,81,
 Exanthem subitum, 0,07, 0,50, 0,95, 7,50, 10,53, 132,50, 242,50, 392,01, 629,26, 915,48
 Exenzephalie, 0,03, 0,24, 0,85, 2,50, 5,87, 85,00, 96,50, 175,87, 357,77, 452,59

Exfoliation Syndrom, 0,15, 0,23, 0,73, 0,85, 5,36, 147,25, 335,48, 487,50, 695,83, 875,36
Exokrinen Pankreasinsuffizienz, 0,10, 0,50, 0,68, 5,95, 35,71, 87,50, 137,50, 357,50, 596,50, 742,06
Exomphalos, 0,14, 0,22, 0,73, 13,39, 5,58, 150,00, 475,85, 736,42, 819,34, 915,70)
Exomphalos-Beckwith, 0,11, 0,55, 47,50, 92,50, 375,75, 475,16, 527,00, 667,00, 752,70, 987,23
Exophorie, 0,15, 0,23, 12,75, 38,85, 105,25, 217,25, 435,36, 617,52, 791,48, 877,91
Exostoses, 0,07, 0,50, 0,97, 9,00, 11,09, 32,50, 42,50, 190,00, 450,00, 856,72
Exotropie, 0,15, 0,23, 12,75, 38,85, 105,25, 217,25, 435,36, 617,52, 791,48, 877,91
Experimentelle Lungenentzündung, 0,05, 0,35, 0,75, 0,93, 5,71, 7,50, 345,83, 465,34, 593,50, 725,00,
Eye Abnormitäten, 0,10, 0,50, 0,70, 2,97, 15,87, 37,50, 77,50, 157,50, 326,50, 722,01
Eye Hemorrhage, 0,03, 0,23, 0,73, 0,80, 12,69, 5,17, 32,50, 93,50, 175,00, 526,07

F

Fabry-Krankheit, 0,07, 0,22, 0,73, 2,50, 5,25, 50,00, 275,36, 536,42, 655,20, 755,49
Facial Hemiatrophie, 0,10, 0,50, 0,70, 0,97, 5,83, 17,50, 87,50, 157,50, 596,50, 857,77
Facial Myokymie, 0,08, 0,32, 0,610, 2,27, 44,25, 115,71, 255,48, 485,00, 697,50, 856,72
Facial Neuropathy, 0,08, 0,32, 0,610, 2,27, 44,25, 115,71, 255,48, 485,00, 697,50, 856,72
Facialislähmung, 0,08, 0,32, 0,610, 2,27, 44,25, 115,71, 255,48, 485,00, 697,50, 856,72
Faktor IX-Mangel, 0,06, 0,23, 0,97, 7,50, 175,20, 212,97, 321,51, 471,21, 647,07, 815,56,
Faktor V Leiden, 0,07, 0,52, 30,00, 47,50, 150,00, 225,16, 476,50, 527,00, 663,71, 742,00,
Faktor VIII-Mangel, 0,05, 0,46, 3,80, 18,89, 175,20, 212,97, 321,51, 471,21, 647,07, 815,56,
Faktor V-Mangel, 0,04, 0,32, 0,62, 0,97, 5,00, 22,50, 60,00, 90,00, 325,36, 863,65,
Faktor XII-Mangel, 0,05, 0,12, 0,60, 0,87, 2,25, 45,00, 325,43, 515,70, 682,45, 755,49
Faktor XI-Mangel, 0,10, 0,26, 0,68, 7,50, 11,09, 45,00, 325,43, 515,70, 682,45, 755,49
Faktor X-Mangel, 0,04, 0,24, 0,65, 5,48, 67,25, 177,20, 252,50, 562,50, 793,50, 814,50
Faktor-VII-Mangel, 0,08, 0,22, 0,73, 2,50, 5,71, 50,00, 322,53, 415,70, 566,41, 707,26,
Familiäler Motoneuronerkrankung, 0,19, 0,57, 1,12, 7,50, 27,50, 42,50, 96,50, 325,43, 415,70, 562,97
Familiäre chronische Pemphigus, 0,19, 0,57, 1,12, 7,50, 27,50, 42,50, 96,50, 325,43, 415,70, 562,91
Familiäre Juvenile Parkinsonismus, 0,57, 0,78, 0,90, 5,25, 7,00, 115,71, 255,83, 485,43, 692,50, 825,00
Familiäre Tremor, 0,11, 0,57, 81,30, 105,71, 221,50, 337,50, 570,51, 691,51, 775,48, 971,55
Familiäres Mittelmeerfieber, 0,16, 0,57, 0,95, 5,25, 37,25, 132,50, 237,50, 522,53, 675,43, 819,34,
Fanconi-Anämie, 0,05, 0,41, 1,29, 5,43, 7,25, 125,44, 467,50, 605,91, 702,50, 815,43,
Farbe Anomia, 0,52, 0,80, 7,50, 37,50, 175,33, 275,00, 379,93, 450,00, 519,68, 883,00,
Farbenblindheit, 0,20, 0,46, 0,75, 8,89, 12,71, 57,50, 301,20, 617,50, 747,50, 891,35,
Fasciitis, 0,05, 0,12, 0,60, 3,87, 72,25, 125,43, 387,50, 525,91, 712,50, 825,44,
Fasciitis, nekrotisierende, 0,16, 0,57, 0,95, 3,87, 72,25, 125,43, 387,50, 525,91, 712,50, 825,44
Fascioliasis, 0,05, 0,41, 1,00, 5,75, 7,25, 15,91, 173,30, 435,44, 792,50, 915,70,
Faszikulation, 0,10, 0,26, 0,68, 9,70, 13,52, 45,00, 352,93, 496,01, 682,45, 755,49,
Fatal Familial Insomnia, 0,26, 0,38, 0,89, 6,31, 11,59, 48,90, 181,28, 327,18, 433,83, 509,21
Fatigue, 0,04, 0,25, 0,95, 7,50, 12,85, 29,03, 157,50, 381,02, 595,42, 875,00,
Fatty Tumor, 0,02, 0,50, 0,87, 172,50, 207,50, 315,23, 425,62, 691,22, 735,54, 962,07,
Favismus, 0,11, 0,24, 0,65, 0,83, 2,50, 27,50, 55,37, 87,50, 125,52, 322,06
Fazialispareesen, 0,08, 0,32, 0,610, 2,27, 44,25, 115,71, 255,48, 485,00, 697,50, 856,72
Fazio-Londe-Syndrom, 0,07, 0,22, 0,62, 2,50, 5,50, 40,00, 475,03, 527,00, 667,00, 742,00
Fehlsichtigkeiten, 0,03, 0,24, 0,70, 15,83, 29,75, 187,50, 345,95, 592,50, 820,11, 923,53,
Felly-Syndrom, 0,19, 1,00, 2,80, 17,50, 398,40, 225,00, 510,25, 682,02, 759,83, 932,41
Fersensporn, 0,23, 0,60, 12,00, 55,00, 96,50, 375,11, 512,33, 655,20, 750,00, 927,10
Fersensporn, 0,23, 0,60, 12,00, 55,00, 96,50, 375,11, 512,33, 655,20, 750,00, 927,10
Fettleber, 0,04, 0,49, 0,78, 7,50, 8,00, 15,43, 62,50, 325,00, 515,70, 655,20
Fettleibigkeit, & Essstörungen, 0,14, 0,22, 0,62, 58,25, 215,50, 442,01, 537,50, 617,50, 869,71, 975,34,
Fettsäureoxidation Disorders, 0,02, 0,52, 0,73, 2,25, 5,43, 45,44, 269,71, 534,25, 682,45, 751,87,
Fetuskrankheiten (Allgemein), 0,09, 0,37, 0,91, 128,50, 236,50, 302,27, 491,61, 651,02, 708,57, 879,21,
Fever Blister, 0,11, 0,55, 1,23, 5,58, 27,50, 291,25, 293,05, 292,00, 345,50, 824,37

Fibrinogenmangel, 0,15, 0,18, 2,50, 322,06, 458,50, 515,05, 684,81, 712,42, 995,38,
 Fibrodysplasia OP, 0,23, 1,18, 2,26, 13,58, 308,49, 425,08, 511,75, 608,02, 715,83, 822,41
 Fibrom, Shope, 0,07, 0,35, 25,40, 50,00, 60,00, 150,00, 475,11, 527,00, 667,00, 987,23
 Fibromatosis, aggressiv, 0,05, 0,23, 0,95, 13,39, 121,59, 285,43, 315,91, 472,50, 612,50, 930,00
 Fibromatosis, Juvenile hyalin, 0,05, 0,23, 0,95, 10,53, 32,51, 62,48, 145,44, 372,50, 522,50, 792,30
 Fibrome, Gebärmutter-, 0,85, 0,98, 1,80, 17,53, 213,23, 321,29, 423,69, 597,50, 862,50, 915,54
 Fibromuskuläre Dysplasie, 0,02, 0,52, 0,75, 2,75, 5,25, 47,50, 275,00, 424,37, 560,00, 815,96
 Fibromyalgie, 0,04, 0,49, 0,78, 7,50, 118,00, 215,43, 362,51, 422,06, 608,41, 751,20
 Fibromyom, (0,85, 0,98, 1,80, 17,53, 213,23, 321,29, 423,69, 597,50, 862,50, 915,54
 Fibröse Knochen, 0,13, 0,57, 0,78, 0,90, 2,25, 144,90, 323,72, 602,53, 918,28
 Fibrose, Leber, 0,11, 0,55, 0,95, 5,50, 17,50, 37,50, 162,50, 383,50, 421,00, 645,25,
 Fibröse, polyostische, 0,20, 0,46, 0,60, 2,25, 12,85, 144,90, 323,72, 602,53, 918,28
 Fibrosis, 0,08, 0,55, 0,57, 7,50, 8,00, 12,69, 140,00, 363,02, 492,53, 912,48,
 Fibrositis, 0,04, 0,49, 0,78, 7,50, 118,00, 215,43, 362,51, 422,06, 608,41, 751,20
 Fibrozystische Mastopathie, 0,04, 0,25, 0,97, 9,00, 73,89, 123,20, 257,51, 302,58, 592,49, 875,43
 Fibrozystische Mastopathie, 0,04, 0,25, 0,97, 9,00, 73,89, 123,20, 257,51, 302,58, 592,49, 875,43
 Fieber, 0,12, 0,23, 0,83, 5,50, 13,93, 12,71, 92,50, 376,29, 519,34, 652,43
 Fifth Disease, 0,07, 0,24, 0,65, 0,90, 2,50, 27,50, 155,36, 215,70, 375,54, 522,53,
 Filarioidea Infections, 0,19, 0,18, 0,73, 7,50, 68,00, 115,44, 322,50, 545,43, 612,37, 779,93,
 Filariose, 0,19, 0,18, 0,73, 7,50, 68,00, 115,44, 322,50, 545,43, 612,37, 779,93,
 Finger Agnosie, 0,12, 5,62, 67,50, 93,50, 222,70, 425,00, 522,53, 689,93, 752,63, 923,70
 Fisher-Syndrom, 0,03, 0,12, 0,93, 7,50, 132,31, 247,52, 362,54, 596,52, 695,61, 819,34
 Fissur in Ano, 0,05, 0,60, 2,25, 7,50, 97,50, 475,00, 527,00, 667,00, 752,70, 986,22
 Fistula, 0,13, 0,25, 0,62, 5,75, 17,25, 37,30, 129,56, 345,43, 415,70, 682,02
 Floppy Mitralklappe, 0,04, 0,24, 49,71, 132,85, 235,51, 321,51, 405,62, 592,52, 654,32, 779,50,
 Follikelstimulierendes Hormon, 0,13, 0,35, 0,70, 0,85, 5,79, 77,25, 130,00, 296,50, 625,58, 915,70
 Follikulären Cyst, 0,16, 0,55, 0,85, 7,50, 20,00, 47,50, 95,31, 210,50, 475,95, 527,00,
 Forestier-Certonciny Syndrom, 0,17, 0,55, 0,95, 5,71, 13,93, 137,50, 262,50, 497,50, 626,07, 822,53,
 Foster-Kennedy-Syndrom, 0,04, 0,18, 0,70, 2,25, 5,29, 47,50, 275,52, 425,29, 571,00, 813,00
 Fournier Disease, 0,08, 0,55, 0,57, 7,50, 18,00, 121,09, 242,90, 360,00, 596,50, 975,43
 Fournier Gangrän, 0,08, 0,55, 0,57, 7,50, 18,00, 121,09, 242,90, 360,00, 596,50, 975,43
 Fragiles X-Syndrom, 0,23, 0,62, 0,95, 7,50, 5,50, 33,98, 145,43, 295,30, 375,43, 522,53
 Fragilitas ossium, 0,20, 0,12, 0,62, 112,50, 230,89, 412,50, 615,00, 752,50, 802,50, 925,52
 Frambösie, 0,57, 5,00, 32,50, 50,00, 90,00, 319,34, 522,53, 689,93, 752,63, 910,25
 FRAXA Syndrom, 0,23, 0,62, 0,95, 7,50, 5,50, 33,98, 145,43, 295,30, 375,43, 522,53
 Freeman-Sheldon-Syndrom, 0,19, 0,52, 0,68, 0,80, 2,50, 5,17, 15,00, 42,50, 92,50, 325,43,
 Freiberg-Krankheit, 0,17, 0,52, 0,73, 0,95, 2,25, 17,50, 35,91, 72,50, 90,00, 275,37,
 Friedreich- Disease, 0,16, 0,49, 0,73, 0,95, 5,26, 7,25, 12,71, 92,50, 275,00, 425,43,
 Friedreich-Ataxie, 0,16, 0,49, 0,73, 0,95, 5,26, 7,25, 12,71, 92,50, 275,00, 425,43,
 Frigidität, 0,12, 0,58, 38,00, 53,77, 202,00, 390,61, 502,36, 581,26, 638,19, 708,92,
 Frontal Enzephalozele, 0,13, 0,57, 0,78, 0,97, 2,50, 87,50, 323,98, 665,70, 822,70, 906,07
 Frontal Region Trauma, 0,13, 0,23, 1,60, 8,53, 17,50, 72,53, 155,29, 396,50, 437,48, 828,57,
 Frontotemporal Lobar Degen., 0,06, 0,26, 0,65, 5,15, 7,00, 42,50, 92,50, 475,95, 527,00, 661,71,
 Frostbeulen, 0,16, 0,57, 0,85, 7,50, 52,50, 122,53, 375,19, 400,00, 564,28, 846,96,
 Fucosidase Deficiency Disease, 0,05, 0,24, 0,68, 0,95, 2,50, 7,50, 32,50, 96,50, 275,47, 522,53
 Fuge, 0,11, 0,49, 0,97, 17,30, 29,50, 422,50, 602,50, 715,31, 803,50, 924,37,
 Fumarylacetoacetase Deficiency, 0,05, 0,35, 0,68, 2,50, 5,50, 35,16, 93,50, 682,45, 752,63, 910,25
 Furunkel, 0,20, 0,46, 0,60, 2,25, 12,85, 27,50, 42,50, 96,50, 236,42, 455,21
 Furunkulose, 0,20, 0,46, 0,60, 2,25, 12,85, 27,50, 42,50, 96,50, 236,42, 455,21
 Fusobacterium Infections, 0,19, 0,18, 0,75, 9,00, 11,09, 22,50, 47,50, 115,70, 377,91, 470,12
 Fuß des Athleten, 0,02, 0,75, 2,62, 5,95, 8,50, 125,69, 262,50, 592,50, 758,57, 823,44
 Fußdeformitäten, 0,92, 32,75, 150,01, 293,70, 329,05, 415,84, 423,47, 472,12, 512,14, 629,90,

G

G (M2) Gangliosidosis, Typ I, .20, 0,12, 27,50, 47,50, 96,50, 275,03, 534,25, 691,27, 753,07, 927,10,
G (M2) Gangliosidosis, Typ II, 0,17, 0,55, 0,95, 5,15, 13,98, 137,50, 362,50, 697,50, 775,00, 922,53,
Galactokinase-Mangel, 0,11, 0,24, 0,65, 0,83, 2,50, 127,50, 255,47, 387,50, 696,50, 825,91
Galactorrhoe, 0,19, 0,30, 0,62, 7,50, 8,00, 2,50, 32,50, 55,23, 150,00, 325,54
Galactose-1-phosphat UTD, 0,11, 0,24, 0,65, 0,83, 2,50, 127,50, 255,47, 387,50, 696,50, 825,91
Galactosemias, 0,11, 0,24, 0,65, 0,83, 2,50, 127,50, 255,47, 387,50, 696,50, 825,91
Galactosylceramidase Mangel, 0,16, 0,55, 0,85, 2,50, 5,50, 27,50, 37,50, 123,01, 327,23, 533,69
Gallengangskrankheiten, 0,17, 0,49, 2,50, 32,50, 72,50, 312,33, 400,00, 560,00, 709,83, 985,90
Gammopathy, Monoclonal, 0,13, 0,40, 0,68, 0,80, 5,26, 72,50, 135,47, 296,50, 556,72, 879,93
Gammopathie, Monoclonal, 0,13, 0,40, 0,68, 0,80, 5,26, 72,50, 135,47, 296,50, 556,72, 879,93
Gangliosid Sialidase-Mangel, 0,20, 0,25, 0,65, 2,50, 3,00, 7,50, 96,50, 326,16, 534,25, 652,43,
Gangliosidosis G (M2), Typ I, .20, 0,12, 27,50, 47,50, 96,50, 275,03, 534,25, 691,27, 753,07, 927,10,
Gangliosidosis G (M2), Typ II, 0,17, 0,55, 0,95, 5,15, 13,98, 137,50, 362,50, 697,50, 775,00, 922,53,
Gangliosidosis, B Variant, .20, 0,12, 27,50, 47,50, 96,50, 275,03, 534,25, 691,27, 753,07, 927,10,
Gangrän, 0,07, 0,50, 0,95, 7,50, 13,52, 132,50, 342,50, 490,00, 696,50, 796,50,
Gangstörungen, neurologischer, 0,13, 0,25, 0,62, 10,89, 2,75, 25,26, 125,37, 245,47, 393,50, 505,10,
Gardner-Syndrom, 0,05, 0,52, 0,78, 10,47, 5,58, 32,50, 65,68, 149,21, 275,67, 375,68,
Gasser-Syndrom, 0,05, 0,18, 4,82, 65,00, 110,25, 332,41, 517,50, 684,81, 712,23, 992,00
Gastritis, 0,15, 0,23, 0,73, 0,85, 5,26, 127,25, 335,91, 487,50, 692,47, 752,01,
Gastritis, hypertropher, ., 0,10, 0,50, 0,68, 10,09, 14,28, 17,50, 237,50, 517,50, 696,50, 816,50,
Gastroenteritis, 0,10, 0,50, 0,68, 0,95, 5,75, 17,50, 237,50, 517,50, 696,50, 816,50,
Gastrointestinal Hemorrhage, 0,05, 0,52, 0,71, 0,93, 2,56, 33,18, 215,47, 402,53, 592,50, 7325,37
Gastrointestinale Erkrankungen, 0,02, 0,52, 0,70, 0,90, 2,50, 5,25, 15,47, 142,50, 292,50, 821,06
Gastrointestinale Stromatumoren, 0,07, 0,52, 0,70, 0,95, 2,50, 3,00, 125,91, 347,50, 492,50, 675,47
Gastroösophagealer Reflux, 0,23, 0,62, 0,97, 7,50, 5,50, 13,93, 45,37, 95,47, 376,29, 422,53
Gastroparesis, 0,17, 0,52, 0,75, 0,95, 2,25, 17,50, 135,37, 385,91, 591,00, 722,53,
Gastroschisis, 0,16, 0,49, 0,73, 0,95, 12,69, 5,26, 12,71, 92,50, 269,71, 475,47
Gaucher-Krankheit, 0,05, 0,24, 0,70, 0,95, 2,50, 7,50, 32,50, 125,37, 319,34, 519,34
GBS, Miller-Fisher-Variant, 0,03, 0,12, 0,93, 7,50, 132,31, 247,52, 362,54, 596,52, 695,61, 819,34
Gebärmutterhals- Dysplasien, 0,04, 0,40, 0,68, 5,09, 7,50, 35,00, 96,50, 177,16, 753,23, 985,67
Gebärmutter-Inversion, 0,40, 0,68, 0,83, 5,25, 7,50, 35,09, 96,50, 175,00, 519,34, 689,93,
Gefäßerkrankungen, 0,05, 0,24, 0,60, 62,50, 93,50, 224,37, 522,53, 653,69, 752,63, 923,70,
Gefäßerkrankungen, intrakranielle, 0,08, 0,25, 0,70, 0,85, 7,50, 17,50, 185,75, 350,00, 425,17, 510,50,
Gefäßerkrankungen, peripherer, 0,07, 0,22, 0,73, 75,25, 117,22, 237,02, 451,90, 561,51, 698,10, 812,77
Gefäß-Nerven-Syndrom, Thoracic-outlet, 0,02, 0,40, 7,25, 20,00, 55,00, 92,50, 222,70, 475,11, 527,00,
987,23
Gehirn Gefäßerkrankungen, 0,08, 0,25, 0,70, 0,85, 7,50, 17,50, 185,75, 350,00, 425,17, 510,50,
Gehirn Hypoxie, 0,15, 0,18, 0,80, 5,50, 17,50, 32,50, 151,27, 257,46, 413,91, 692,27
Gehirnaneurysma, 0,08, 0,24, 0,57, 7,50, 10,72, 36,21, 142,50, 321,00, 415,70, 775,68
Gehirnschütterung, 0,04, 0,20, 0,65, 85,75, 90,00, 325,00, 375,11, 497,61, 689,93, 753,07
Gelbfieber, 0,05, 7,50, 17,50, 47,50, 96,50, 475,05, 527,00, 657,11, 753,23, 987,23
Gelbkörperzyste, 0,06, 0,40, 0,83, 5,25, 85,47, 132,20, 247,50, 530,20, 618,20, 880,30
Gelenkerkrankungen, 0,11, 0,24, 0,57, 38,83, 222,72, 317,50, 431,20, 572,50, 695,67, 905,62
Gelineau Syndrom, 0,14, 0,57, 0,73, 7,50, 2,50, 50,00, 187,50, 455,30, 672,23, 775,87,
Geniculate Ganglionitis, 0,08, 0,32, 0,610, 2,27, 44,25, 115,71, 255,48, 485,00, 697,50, 856,72
Geniculate Herpes Zoster, 0,12, 0,45, 0,90, 5,91, 137,50, 372,50, 416,60, 420,20, 418,00, 824,37
Genitale Krankheiten, männlich, 0,08, 0,35, 0,60, 0,87, 2,25, 5,00, 55,47, 329,88, 401,22, 721,50
Genitale Krankheiten, weiblich, 0,08, 0,35, 0,60, 0,87, 2,25, 5,00, 55,47, 172,50, 397,50, 796,50
Geographic Tongue, 0,03, 0,12, 0,60, 0,93, 2,25, 217,50, 387,50, 475,00, 575,52, 726,90
Germinoblastoma, Lymphom, 0,41, 0,93, 2,75, 17,50, 35,67, 87,50, 93,50, 236,42, 434,00, 519,34
Gerstenkorn, 0,12, 0,55, 0,95, 5,87, 25,00, 42,50, 62,50, 92,50, 90,00, 515,70

Gerstenkorn, 0,12, 0,55, 0,95, 5,87, 25,00, 42,50, 62,50, 92,50, 90,00, 515,70
 Gerstmann-Straussler Syndrom, 0,06, 0,26, 0,68, 7,50, 10,53, 45,37, 96,50, 536,42, 655,20, 751,87
 Gerstmann-Straussler-Scheinker, 0,06, 0,26, 0,68, 7,50, 10,53, 45,37, 96,50, 536,42, 655,20, 751,87
 Geruchsstörungen, 0,11, 0,49, 0,57, 13,39, 5,25, 20,00, 60,00, 35,52, 93,50, 315,70,
 Geschlechtskrankheiten, bakterieller, 0,04, 0,41, 17,50, 65,19, 222,53, 315,50, 477,50, 527,00, 667,00,
 752,70,
 Geschmacksstörungen, 0,16, 5,50, 20,00, 37,50, 96,50, 312,33, 475,15, 527,00, 662,71, 789,00,
 Geschwür, (Magen), 0,25, 0,85, 2,23, 30,00, 95,00, 107,10, 225,30, 438,95, 633,10, 823,41
 Geschwür, Aphthous, 0,05, 0,41, 0,80, 5,17, 42,50, 119,34, 357,30, 527,00, 662,71, 789,00
 Geschwür, Hornhaut, 0,33, 0,90, 2,77, 37,21, 98,11, 123,60, 205,30, 418,15, 633,10, 823,41
 Geschwür, Nagetier, 0,08, 0,12, 0,85, 5,16, 20,00, 40,00, 85,00, 97,50, 355,72, 434,50, 515,00,
 Gesichtserkennung Agnosia, .24, 0,73, 0,87, 7,50, 30,00, 67,50, 95,90, 92,50, 524,37, 650,00
 Gesichtsnuralgie, 0,60, 0,87, 2,25, 5,17, 55,83, 115,71, 255,48, 485,00, 697,50, 856,72
 Gesichtsschmerzsyndrome, 0,60, 0,87, 2,25, 5,17, 55,83, 115,71, 255,48, 485,00, 697,50, 856,72
 Giardiasis, 0,05, 0,35, 0,60, 0,87, 2,25, 5,29, 55,47, 97,50, 324,37, 425,52
 Giedions Langer-Syndrom, 0,08, 0,35, 0,75, 7,50, 32,58, 174,50, 407,50, 632,00, 723,54, 885,54
 Giert, 0,57, 5,00, 32,50, 50,00, 90,00, 319,34, 522,53, 689,93, 752,63, 910,25
 Gilbert Disease, 0,07, 0,32, 0,62, 0,85, 5,00, 22,50, 60,00, 352,93, 422,53, 563,19,
 Gilles de la Tourette, 0,16, 0,23, 12,85, 55,75, 125,00, 210,50, 479,93, 593,20, 761,85, 987,23
 Gingivitis, 0,07, 0,12, 0,60, 0,87, 2,25, 22,50, 187,50, 396,50, 587,50, 696,50
 GIST, 0,03, 2,12, 0,93, 2,50, 15,69, 115,90, 434,50, 540,0, 670,00, 790,00
 GLAS KRANKHEITEN, 0,14, 0,52, 2,50, 12,85, 35,16, 97,50, 200,00, 476,50, 665,34, 986,22
 Glatter Pursuit-Mangel, 0,17, 0,32, 0,95, 5,50, 32,50, 47,50, 162,12, 232,03, 397,50, 679,93
 Glaucoma capsulare, 0,15, 0,23, 0,73, 0,85, 5,36, 147,25, 335,48, 487,50, 695,83, 875,36
 Glaucoma, 0,16, 0,55, 0,95, 5,29, 7,25, 32,50, 137,50, 326,07, 490,00, 515,70
 Glialen Zellumoren, 0,05, 0,49, 9,73, 88,00, 105,75, 237,25, 413,93, 651,20, 732,59, 973,52
 Glioblastom, 0,07, 0,41, 0,73, 0,85, 7,50, 20,00, 57,50, 150,00, 225,37, 342,06,
 Glioblastom, Retinal, 0,55, 0,68, 0,87, 7,50, 13,61, 40,00, 90,00, 375,95, 575,31, 827,00,
 Glioblastoma Multiforme, 0,07, 0,41, 0,73, 0,85, 7,50, 20,00, 57,50, 150,00, 225,37, 342,06,
 Gliom, 0,05, 0,49, 9,73, 88,00, 105,75, 237,25, 413,93, 651,20, 732,59, 973,52
 Gliom, Astrozytäre, 0,02, 0,57, 9,00, 12,85, 45,00, 92,50, 175,75, 450,00, 515,16, 689,41
 Gliom, Retinal, 0,55, 0,68, 0,87, 7,50, 13,61, 40,00, 90,00, 375,95, 575,31, 827,00,
 GLNH, 0,04, 0,50, 0,70, 0,97, 5,75, 7,50, 37,50, 96,50, 225,91, 425,37
 Glomerulonephritis, 0,15, 0,24, 0,68, 0,83, 32,50, 197,50, 332,50, 555,37, 696,50, 875,52,
 Glossitis Areata exfoliativa, 0,03, 0,12, 0,60, 0,93, 2,25, 217,50, 387,50, 475,00, 575,52, 726,90
 Glossitis, gutartige wandernder, 0,03, 0,12, 0,60, 0,93, 2,25, 217,50, 387,50, 475,00, 575,52, 726,90
 Glossopharyngeus, 0,07, 0,57, 0,95, 2,25, 125,25, 320,00, 437,50, 593,50, 615,70, 824,37
 Glossopharyngeusnuralgie, 0,07, 0,57, 0,95, 2,25, 125,25, 320,00, 437,50, 593,50, 615,70, 824,37
 Glucocerebrosidase-Mangel, 0,05, 0,24, 0,70, 0,95, 2,50, 7,50, 32,50, 125,37, 319,34, 519,34
 Glucosephosphat DHG Deficiency, 0,11, 0,24, 0,65, 0,83, 2,50, 27,50, 55,37, 87,50, 125,52, 322,06,
 Glucosylceramid Beta-Glucosidase Deficiency Disease, 0,05, 0,24, 0,70, 0,95, 2,50, 7,50, 32,50, 125,37,
 319,34, 519,34
 Glutarsäure Acidemia, 0,12, 0,55, 0,95, 5,29, 95,52, 142,50, 362,50, 402,50, 590,00, 822,53
 Gluten Enteropathie, 0,12, 0,55, 0,85, 2,50, 20,00, 47,50, 72,50, 125,17, 379,93, 475,19,
 Glycogenose, 0,03, 0,37, 0,95, 2,50, 7,50, 72,50, 96,50, 375,37, 269,71, 377,91
 Glykogenspeichererkrankung, 0,03, 0,37, 0,95, 2,50, 7,50, 72,50, 96,50, 375,37, 269,71, 377,91
 Glykoprotein-Syndrom ,, 0,18, 0,60, 20,00, 93,50, 175,16, 434,00, 519,34, 682,45, 759,83, 900,00
 Goldenhar Syndrom, 0,04, 0,25, 0,57, 0,87, 2,25, 2,50, 96,50, 226,32, 515,70, 682,02
 Gonadendysgenese, XO, 0,07, 0,57, 0,73, 2,50, 50,00, 150,00, 475,00, 527,00, 663,71, 776,50
 Gonadendysgenesen, 45, X, 0,07, 0,57, 0,73, 2,50, 50,00, 150,00, 475,00, 527,00, 663,71, 776,50
 Gonaden-Störungen, 0,37, 0,95, 2,50, 7,50, 67,50, 96,50, 375,52, 475,91, 525,91, 801,29
 Gonorrhoe, 0,20, 0,25, 0,57, 13,61, 23,25, 221,75, 333,85, 336,50, 334,00, 971,00
 Goodpasture-Syndrom, 0,17, 0,95, 10,53, 2,50, 125,09, 375,16, 525,71, 650,00, 752,63, 923,70,
 Gorlin-Syndrom, 0,10, 0,57, 0,80, 7,50, 15,00, 52,50, 95,11, 655,20, 750,00, 923,70,
 Gout, 0,07, 0,24, 30,65, 78,52, 197,25, 267,00, 512,35, 602,21, 733,63, 925,00,

Graben-Fuß, 0,12, 0,55, 0,85, 72,50, 125,75, 375,19, 477,50, 527,00, 667,00, 752,70,
 Graft-versus-Host-Krankheit, 0,07, 0,50, 0,97, 9,00, 12,85, 32,50, 42,50, 190,00, 325,37, 425,52,
 Gramnegative bakterielle Infektionen, 0,15, 9,23, 42,75, 183,85, 275,29, 307,25, 435,37, 587,50, 795,52,
 901,03
 Grampositive bakterielle Infektionen, 0,15, 0,92, 2,75, 13,22, 163,00, 275,29, 307,25, 435,37, 587,50,
 795,52
 Granular D. (Corneal), 0,04, 0,24, 11,45, 48,15, 132,79, 209,27, 332,30, 592,50, 775,29, 819,34,
 Granulom, 0,10, 0,50, 0,70, 0,97, 5,75, 39,50, 132,81, 387,21, 506,53, 925,37,
 Granulom, Hodgkin, 0,02, 0,12, 0,95, 13,39, 22,50, 50,00, 60,00, 93,50, 234,11, 475,87
 Granulom, maligne, 0,02, 0,12, 0,95, 13,39, 22,50, 50,00, 60,00, 93,50, 234,11, 475,87
 Granulom, Pseudopyogenic, 0,10, 1,00, 12,33, 5,50, 45,00, 234,51, 475,16, 527,00, 752,70, 987,23
 Granuloma anulare, 0,50, 0,70, 0,97, 7,50, 88,00, 370,50, 547,50, 656,50, 725,37, 825,52
 Granuloma inguinale, 0,03, 0,50, 0,70, 0,97, 88,00, 370,50, 547,50, 656,50, 725,37, 825,52
 Granuloma venereum, 0,03, 0,50, 0,70, 0,97, 88,00, 370,50, 547,50, 656,50, 725,37, 825,52
 Granulomatose, Lipid, 0,04, 1,52, 14,75, 71,87, 152,25, 217,50, 335,00, 492,50, 675,54, 775,35
 Granulomatose, Wegener, 0,09, 0,33, 5,49, 37,00, 203,83, 381,41, 481,93, 614,82, 763,00, 797,23
 Granulomatous Cheilitis, 0,14, 0,22, 0,70, 6,21, 102,50, 247,50, 372,50, 505,61, 625,68, 956,16
 Granulomatous Slack Haut, 0,35, 0,93, 12,33, 25,23, 35,68, 87,50, 93,50, 233,63, 434,00, 519,34,
 Granulomatous, Chronic, 0,14, 0,22, 0,70, 6,21, 102,50, 247,50, 372,50, 505,61, 625,68, 956,16
 Grippe, 0,08, 0,25, 0,57, 7,50, 10,53, 12,50, 40,00, 313,35, 320,00, 615,00,
 Groenouw der Dystrophien, 0,04, 0,24, 11,45, 48,15, 132,79, 209,27, 332,30, 592,50, 775,29, 819,34,
 Grönblad-Strandberg-Syndrom, 0,16, 0,35, 0,95, 5,50, 27,50, 47,50, 350,00, 425,31, 571,00, 859,00
 Großer Pox, 0,02, 5,25, 25,15, 125,75, 275,03, 477,50, 527,00, 667,00, 749,00, 987,23
 Guerin-Stern-Syndrom, 0,19, 0,57, 0,83, 2,25, 5,09, 67,50, 96,50, 325,16, 424,37, 566,41,
 Guillain-Barré-Syndrom, 0,04, 0,32, 0,62, 5,97, 35,25, 112,73, 296,00, 392,97, 701,66, 933,50,
 Guinea-Wurm-Infektion, 0,10, 0,57, 0,80, 54,71, 195,31, 352,50, 595,90, 619,34, 797,61, 891,27
 Gunther-Krankheit, 0,08, 0,41, 2,83, 15,25, 67,25, 221,01, 471,02, 597,52, 722,30, 822,57,
 Gutartige intrakranielle Hypertonie, 0,06, 0,49, 0,68, 7,50, 102,50, 231,70, 472,50, 625,69, 705,70, 857,20
 Gutartiges Meningiom, 0,10, 0,41, 0,87, 5,50, 130,00, 255,61, 362,00, 492,68, 597,50, 654,37
 Guyon-Syndrom, 0,07, 0,32, 0,60, 0,83, 2,25, 225,00, 476,50, 527,00, 742,00, 987,23
 Gynäkologische Erkrankungen, 0,08, 0,35, 0,60, 0,87, 2,25, 5,00, 55,47, 172,50, 397,50, 796,50
 Gynäkologische Neoplasmen, 0,03, 0,46, 27,50, 17,50, 40,00, 85,16, 95,00, 150,00, 210,50, 434,17
 Gynäkomastie, 0,19, 0,23, 0,95, 2,25, 112,50, 227,50, 252,20, 322,50, 421,00, 826,32,
 Gyratatrophie, 0,05, 0,66, 1,32, 7,50, 17,50, 15,91, 151,20, 231,20, 341,00, 525,29

H

H1N1- Schweinegrippe, 0,02, 0,45, 0,65, 2,21, 6,15, 10,23, 15,91, 30,28, 77,50, 327,11
 H5N1- Vogelgrippe, 0,02, 0,45, 0,65, 2,74, 8,32, 11,69, 25,12, 77,01, 351,29, 501,71
 Haarkrankheiten, 0,17, 0,18, 0,87, 2,50, 27,50, 82,50, 85,52, 165,00, 692,50, 825,52,
 Haemophilus influenzae, 0,05, 0,37, 0,83, 2,50, 3,00, 73,30, 95,75, 175,00, 269,71, 336,41
 Hageman Trait, 0,08, 0,22, 0,73, 2,50, 5,71, 50,00, 322,53, 415,70, 566,41, 707,26,
 Hailey-Hailey-Krankheit, 0,19, 0,57, 1,12, 7,50, 27,50, 42,50, 96,50, 325,43, 415,70, 562,91
 Hakim-Syndrom, 0,05, 0,37, 0,90, 12,85, 67,50, 267,50, 555,56, 695,87, 875,58, 943,20
 Halitosis, 0,03, 0,12, 0,95, 2,50, 22,50, 50,00, 126,16, 325,29, 519,34, 682,45
 Hallux Abductovalgus, 0,07, 0,24, 0,65, 5,75, 72,25, 123,00, 502,50, 622,88, 713,23, 807,73
 Hallux valgus, 0,07, 0,24, 0,65, 5,75, 72,25, 123,00, 502,50, 622,88, 713,23, 807,73
 Hallux valgus, 0,07, 0,24, 0,65, 5,75, 72,25, 123,00, 502,50, 622,88, 713,23, 807,73
 Halluzinationen, 0,10, 0,57, 1,00, 7,50, 27,50, 37,50, 96,50, 342,06, 515,70, 691,27, 756,53, 990,50,
 Hals-Krebs, 0,10, 0,52, 7,50, 30,00, 225,03, 434,15, 527,00, 662,71, 749,00, 986,22
 Halsschmerzen, 0,14, 0,22, 0,73, 5,25, 7,25, 52,03, 157,51, 290,20, 675,35, 821,37
 Halstumoren, 0,10, 0,52, 7,50, 30,00, 225,03, 434,15, 527,00, 662,71, 749,00, 986,22
 Hämangiom, 0,15, 0,24, 0,70, 0,83, 2,50, 17,50, 432,50, 555,91, 625,29, 775,52

Hämangiom, Cavernous, 0,03, 0,37, 0,97, 2,75, 81,50, 172,50, 396,50, 475,29, 533,63, 876,29
Hämangiom, histiozytoiden, 0,15, 0,24, 0,70, 0,83, 2,50, 17,50, 432,50, 555,91, 625,29, 775,52
Hämangiom, intramuskulär, 0,15, 0,24, 0,70, 0,83, 2,50, 17,50, 432,50, 555,91, 625,29, 775,52
Hämangiom, sklerosierende, 0,02, 0,41, 0,90, 2,75, 5,87, 15,56, 73,30, 192,50, 533,63, 734,25
Hämatochezie, 0,05, 0,52, 0,71, 0,93, 2,56, 33,18, 215,47, 402,53, 592,50, 7325,37
Hämatologische Krankheiten, 0,07, 0,25, 0,57, 0,87, 2,25, 72,50, 96,50, 226,32, 526,16, 682,02
Hämatom, subduraler, 0,21, 0,25, 4,57, 42,69, 112,25, 412,50, 596,50, 643,74, 825,52, 971,00
Hämatome, epidurale, Schädel-, 0,37, 0,97, 2,50, 17,50, 71,50, 96,50, 179,93, 224,37, 451,22, 567,21
Hämaturie, 0,04, 0,26, 0,68, 2,28, 12,85, 45,23, 167,50, 396,50, 425,52, 625,29
Hamman-Rich-Syndrom, 0,65, 0,41, 0,62, 4,97, 7,50, 15,31, 87,50, 325,93, 385,90, 504,37
Hammertoos, 0,92, 32,75, 150,01, 293,70, 329,05, 415,84, 423,47, 472,12, 512,14, 629,90
Hämochromatose, 0,12, 0,35, 0,85, 189,59, 287,58, 342,52, 467,50, 591,29, 619,34, 897,01
Hämodialyse, 0,06, 0,50, 0,87, 12,85, 27,50, 141,59, 301,23, 453,02, 783,40, 825,03
Hämoglobinopathien, 0,08, 0,41, 1,89, 145,56, 297,25, 315,29, 407,50, 562,53, 735,68, 854,38
Hämoglobinurie, paroxysmale, 0,19, 0,23, 3,95, 62,50, 162,50, 219,11, 320,10, 472,53, 888,03, 937,39,
Hämolytische Anämie, 0,02, 0,12, 5,16, 62,50, 110,25, 332,41, 517,50, 684,81, 712,23, 992,00
Hämolytisch-urämisches Syndrom, 0,05, 0,18, 4,82, 65,00, 110,25, 332,41, 517,50, 684,81, 712,23,
992,00
Hämoperikard, 0,19, 0,50, 0,57, 1,47, 19,52, 122,50, 352,50, 487,50, 695,35, 833,91
Hämophilie A, 0,05, 0,46, 3,80, 18,89, 175,20, 212,97, 321,51, 471,21, 647,07, 815,56,
Hämophilie B, 0,06, 0,23, 0,97, 7,50, 175,20, 212,97, 321,51, 471,21, 647,07, 815,56,
Hämophilie C, 0,10, 0,26, 0,68, 7,50, 11,09, 45,00, 325,43, 515,70, 682,45, 755,49
Hämophilie, 0,05, 0,46, 3,80, 18,89, 175,20, 212,97, 321,51, 471,21, 647,07, 815,56,
Hämophilie, Vascular, 0,02, 0,25, 7,50, 67,50, 50,00, 95,00, 275,05, 475,09, 667,00, 985,67
Hämorrhagie, Cranial Epidural, 0,37, 0,97, 2,50, 17,50, 71,50, 96,50, 179,93, 224,37, 451,22, 567,21
Hämorrhagie, Eye, 0,03, 0,23, 0,73, 0,80, 12,69, 5,17, 32,50, 93,50, 175,00, 526,07
Hämorrhagie, gastrointestinaler, 0,05, 0,52, 0,71, 0,93, 2,56, 33,18, 215,47, 402,53, 592,50, 7325,37
Hämorrhagie, subduraler, 0,21, 0,25, 4,57, 42,69, 112,25, 412,50, 596,50, 643,74, 825,52, 971,00
Hämorrhagie, zerebraler, 0,04, 0,55, 0,78, 93,50, 210,50, 453,72, 515,19, 683,00, 712,23, 993,41,
Hämorrhagischer Schock, 0,17, 0,35, 55,75, 60,00, 115,70, 250,00, 524,37, 655,20, 754,19, 919,34
Hämorrhagisches Fieber, Viral, 0,03, 0,12, 0,95, 2,50, 22,50, 51,33, 193,50, 356,72, 426,16, 567,70
Hämorrhiden, 0,10, 0,57, 2,83, 12,33, 30,00, 87,53, 196,50, 551,03, 777,30, 866,41
Hämösiderose, 0,14, 0,25, 0,95, 7,50, 10,53, 20,00, 57,50, 325,56, 497,61, 660,41
Hand-Schüller-Christian S., 0,14, 0,32, 0,97, 2,50, 11,09, 20,00, 57,50, 225,00, 423,01, 565,36
Hansen-Krankheit, 0,17, 0,24, 0,79, 3,50, 5,82, 48,00, 97,50, 123,01, 468,43, 592,26
Hantavirusinfektionen, 0,07, 0,12, 0,60, 0,87, 2,25, 125,52, 387,50, 525,00, 707,50, 816,50,
Harnblasen Diseases, 0,04, 0,55, 0,78, 0,97, 5,09, 7,25, 50,00, 97,50, 229,32, 532,41
Harnröhrenstenose, 0,14, 0,32, 0,95, 5,25, 12,71, 45,00, 150,00, 97,50, 475,09, 985,67
Harnverhaltung, 0,49, 0,73, 0,80, 7,50, 2,50, 20,00, 50,00, 125,71, 377,91, 519,34,
Harnwege Krebs (siehe Krebs, Urinary Neubildungen)
Harnwegserkrankungen, 0,04, 0,52, 0,68, 0,83, 2,50, 27,50, 35,00, 67,50, 95,75, 375,16,
Harnwegsinfekte, 0,49, 0,73, 0,80, 7,50, 20,00, 50,00, 124,37, 376,29, 496,01, 689,93
Hartnup Disease, 0,16, 0,55, 0,95, 5,75, 67,25, 132,50, 237,50, 391,50, 421,22, 515,70
Hauptlaus, 0,03, 0,41, 0,62, 0,93, 7,50, 13,93, 85,54, 96,50, 327,81, 405,23
Haut à € „Collagen-Gebäude, 0,19, 0,37, 7,25, 45,75, 120,50, 424,00, 467,00, 493,10, 750,00, 922,53
Haut à € „Scar Tissue Heilung, 0,19, 0,37, 7,25, 45,75, 120,50, 401,00, 409,31, 552,20, 750,00, 922,53
Haut Mole, 0,19, 0,37, 7,25, 45,75, 120,50, 401,00, 409,31, 552,20, 750,00, 922,53
Haut- und Bindegewebserkrankungen, 0,19, 0,37, 7,25, 45,75, 96,50, 325,00, 519,34, 655,20, 750,00,
922,53
Hautgeschwür, 0,05, 0,95, 7,50, 8,00, 40,00, 57,50, 125,75, 325,17, 522,53, 655,20
Hautkrankheiten, 0,19, 0,37, 7,25, 45,75, 96,50, 325,00, 519,34, 655,20, 750,00, 922,53
Hautkrankheiten, bakterielle, 0,19, 0,37, 7,25, 45,75, 96,50, 325,00, 519,34, 655,20, 750,00, 922,53
Hautkrankheiten, infektiöse, 0,19, 0,37, 7,25, 45,75, 96,50, 325,00, 519,34, 655,20, 750,00, 922,53
Hautkrankheiten, Parasit, (siehe à €œparasitesà € und wählen Sie bestimmte Parasitenart)
Hautkrankheiten, Pilz, 0,02, 0,75, 2,62, 5,95, 8,50, 125,69, 262,50, 592,50, 758,57, 823,44

Haut-Krebs, 0,15, 2,12, 20,00, 45,15, 73,30, 96,50, 125,00, 375,75, 434,33, 563,19,
 Headache, 0,16, 0,55, 0,95, 7,50, 22,50, 42,50, 96,50, 275,52, 515,70, 650,00
 Heart Disease & COPD Comprehensive
 Heat Stress Syndromes, 0,07, 0,41, 0,73, 0,85, 7,50, 20,00, 57,50, 150,00, 225,52, 322,06
 Heberdenscher Knoten, 0,06, 0,41, 0,87, 7,50, 8,00, 77,50, 187,50, 358,81, 721,00, 986,22
 Helicobacter Pylori, 0,25, 0,85, 2,23, 30,00, 95,00, 107,10, 225,30, 438,95, 633,10, 823,41
 Helle Krankheit, 0,15, 0,24, 0,68, 0,83, 32,50, 197,50, 332,50, 555,37, 696,50, 875,52,
 HELLP-Syndrom, 0,03, 0,50, 0,85, 5,71, 7,25, 13,98, 247,50, 450,00, 695,83, 895,87,
 Helminthiasis, 0,06, 0,49, 0,73, 1,27, 12,33, 5,87, 112,71, 252,50, 492,50, 675,29
 Hematospermia, 0,08, 0,24, 0,65, 5,25, 73,25, 147,18, 351,52, 412,58, 539,21, 725,29
 Hemeralopie, 0,12, 0,65, 25,05, 87,50, 125,33, 222,53, 479,93, 527,00, 667,00, 987,23
 Hemianopsie, 0,13, 0,58, 0,73, 2,58, 5,78, 145,91, 372,52, 428,01, 511,19, 605,59
 Hemianopsie, binasal, 0,13, 0,58, 0,73, 2,58, 5,78, 145,91, 372,52, 428,01, 511,19, 605,59
 Hemianopsie, Bitemporale, 0,13, 0,58, 0,73, 2,58, 5,78, 145,91, 372,52, 428,01, 511,19, 605,59
 Hemianopsie, Homonyme, 0,13, 0,58, 0,73, 2,58, 5,78, 145,91, 372,52, 428,01, 511,19, 605,59
 Hemifazialen Paralysis, 0,08, 0,32, 0,610, 2,27, 44,25, 115,71, 255,48, 485,00, 697,50, 856,72
 Hemikranie, 0,16, 0,55, 0,95, 7,50, 22,50, 42,50, 96,50, 275,52, 515,70, 650,00
 Hemiplegie, 0,11, 0,49, 0,78, 2,25, 77,50, 102,71, 262,50, 455,91, 837,50, 910,50
 Hemispinal Cord Syndrom, 0,50, 0,68, 87,50, 95,03, 234,51, 452,59, 518,92, 684,81, 712,23, 997,87,
 Hemoglobin-Krankheit, 0,02, 0,12, 5,16, 62,50, 110,25, 332,41, 517,50, 684,81, 712,23, 992,00
 Hemophthalmos, 0,03, 0,23, 0,73, 0,80, 12,69, 5,17, 32,50, 93,50, 175,00, 526,07
 Hemoptysis, 0,17, 0,18, 0,87, 2,75, 22,01, 41,58, 187,52, 265,29, 692,50, 742,06,
 Hendra-Virus-Krankheit, 0,07, 0,33, 1,06, 5,20, 27,53, 102,37, 145,47, 203,00, 486,10, 535,91
 Hensch Purpura, 0,13, 0,23, 0,65, 18,20, 57,50, 108,02, 305,31, 606,30, 719,94, 822,53,
 Henoch-Schönlein Purpura, 0,13, 0,23, 0,65, 18,20, 57,50, 108,02, 305,31, 606,30, 719,94, 822,53,
 Hepatische V. Obstruktion, 0,05, 0,24, 72,50, 122,53, 342,06, 512,33, 682,45, 753,07, 926,70,
 Hepatitis A, 0,15, 0,87, 5,29, 27,50, 65,29, 95,22, 182,50, 233,45, 420,80, 418,00
 Hepatitis B, 0,18, 0,87, 5,29, 27,50, 45,56, 95,22, 182,50, 414,55, 420,80, 418,00
 Hepatitis C, 0,20, 0,87, 5,29, 27,50, 65,29, 95,22, 182,50, 233,45, 414,55, 421,80
 Hepatitis, chronischer, 0,87, 27,50, 45,56, 65,29, 95,22, 182,50, 233,45, 414,55, 420,80, 418,00
 Hepatitis, chronischer, Kryptogen, 0,87, 27,50, 45,56, 65,29, 95,22, 182,50, 233,45, 414,55, 420,80,
 418,00
 Hepatitis, Virus-, humane, 0,15, 0,18, 0,87, 5,29, 27,50, 45,56, 65,29, 95,22, 182,50, 233,45,
 Hepatolentikuläre Degeneration, 0,16, 0,55, 0,95, 7,50, 22,50, 42,50, 125,22, 275,56, 533,63, 652,43,
 Hepatomegalie, 0,02, 0,50, 0,97, 2,25, 12,85, 15,22, 42,50, 90,00, 322,06, 326,16,
 Heredopathia atactica Poly.N., 0,04, 0,41, 0,62, 0,97, 7,50, 20,00, 87,50, 342,06, 635,31, 834,45,
 Hermanski-Pudlak Syndrom, 0,08, 0,40, 0,76, 85,25, 118,25, 287,56, 367,50, 605,22, 800,79, 965,00
 Hernie, 0,14, 0,22, 0,73, 13,39, 5,58, 150,00, 475,85, 736,42, 819,34, 915,70
 Hernie, Diaphragmatic, 0,04, 0,26, 0,68, 2,25, 10,89, 145,22, 267,50, 425,91, 657,77, 825,22,
 Hernie, Hiatal, 0,04, 0,30, 0,62, 51,25, 117,25, 245,56, 367,50, 625,22, 816,72, 905,00
 Hernie, Paraösophageale, 0,04, 0,30, 0,62, 51,25, 117,25, 245,56, 367,50, 625,22, 816,72, 905,00
 Hernie, Speiseröhren-, 0,04, 0,30, 0,62, 51,25, 117,25, 245,56, 367,50, 625,22, 816,72, 905,00
 Hernie, Umbilical, 0,04, 0,30, 0,60, 2,50, 117,25, 245,56, 367,50, 625,22, 816,72, 905,00
 Hernie, zerebraler, 0,13, 0,57, 0,78, 0,97, 2,50, 87,50, 323,98, 665,70, 822,70, 906,07
 Herpes genitalis, 0,12, 0,55, 0,95, 291,25, 293,05, 292,00, 345,50, 495,22, 734,25, 824,37
 Herpes labialis, 0,11, 0,55, 1,23, 5,58, 27,50, 291,25, 293,05, 292,00, 345,50, 824,37
 Herpes Simplex Encephalitis, 0,05, 0,97, 5,83, 7,50, 12,33, 113,23, 425,00, 571,00, 865,83, 937,41,
 Herpes Simplex, Labial, 0,11, 0,55, 1,23, 5,58, 27,50, 291,25, 293,05, 292,00, 345,50, 824,37
 Herpes Zoster à € œshinglesâ € 0,12, 0,45, 0,90, 5,91, 137,50, 372,50, 416,60, 420,20, 418,00, 824,37
 Herpes Zoster oticus, 0,12, 0,45, 0,90, 5,91, 137,50, 372,50, 416,60, 420,20, 418,00, 824,37
 Herpes Zoster, 0,12, 0,45, 0,90, 5,91, 137,50, 372,50, 416,60, 420,20, 418,00, 824,37
 Herpesbläschen, 0,11, 0,55, 1,23, 5,58, 27,50, 291,25, 293,05, 292,00, 345,50, 824,37
 Herpes-simplex-1, 0,12, 0,55, 0,95, 291,25, 293,05, 292,00, 345,50, 495,22, 734,25, 824,37
 Herpes-simplex-2 0,12, 0,55, 0,95, 291,25, 293,05, 292,00, 353,90, 362,90, 360,00, 355,00
 Herpesviridae-Infektionen, 0,55, 0,95, 291,25, 293,05, 292,00, 345,50, 434,00, 495,22, 734,25, 824,37

Herpes-Virus-Infektionen, 0,55, 0,95, 291,25 293,05, 292,00, 345,50, 434,00, 495,22, 734,25, 824,37
 Herpetische Acute N. Encephalitis, 0,05, 0,97, 5,83, 7,50, 12,33, 113,23, 425,00, 571,00, 865,83,
 937,41,
 Herpetische Facialislähmung, 0.12, 17.85, 27.50, 47.50, 150.00, 225.00, 452,59, 683,00, 712,00,
 993,41,
 Herxheimer-Reaktion, (Rest von den Elektrotherapiebehandlungssitzungen für 2-3 Tage und reinigt
 Leber)
 Herz Septumsdefekte, 0,14, 0,22, 0,65, 5,29, 7,85, 51,02, 167,50, 324,37, 551,03, 725,52
 Herzabnormalitäten, 0,14, 0,22, 0,73, 5,25, 7,25, 52,51, 167,53, 326,16, 569,71, 719,34,
 Herzbeutelamponade, 0,03, 0,18, 5,50, 20,00, 93,50, 175,75, 394,50, 527,00, 667,00, 749,00
 Herz-Block, 0,07, 0,22, 0,70, 2,75, 7,25, 50,00, 67,50, 115,70, 356,72, 475,52
 Herz-Dekompensation, 0,14, 0,22, 0,75, 5,29, 7,25, 50,00, 167,50, 334,25, 425,00, 805,29,
 Herzerkrankungen, ischämischer, 0,08, 0,35, 0,62, 0,97, 12,50, 117,50, 345,23, 567,50, 625,87, 775,58
 Herzfehler, kongenitaler, 0,14, 0,22, 0,73, 5,25, 7,25, 52,51, 167,53, 326,16, 569,71, 719,34,
 Herzhypertrophie, 0,13, 0,26, 23,80, 135,60, 390,00, 404,37, 515,16, 687,62, 712,81, 992,00,
 Herzhypertrophie, 0,13, 0,26, 23,80, 135,60, 390,00, 404,37, 515,16, 687,62, 712,81, 992,00,
 Herzinsuffizienz, 0,14, 0,22, 0,75, 5,29, 7,25, 50,00, 167,50, 334,25, 425,00, 805,29,
 Herzinsuffizienz, 0,14, 0,22, 0,75, 5,29, 7,25, 50,00, 167,50, 334,25, 425,00, 805,29,
 Herz-Katheterisierung, 0,11, 0,57, 0,80, 1,52, 15,29, 52,50, 62,50, 196,50, 412,50, 673,11
 Herzklappenerkrankungen, 0,11, 0,22, 0,73, 3,75, 7,05, 51,27, 137,50, 236,42, 472,29, 851,17
 Herzklappenkrankheiten, 0,11, 0,22, 0,73, 3,75, 7,05, 51,27, 137,50, 236,42, 472,29, 851,17
 Herz-Kreislauf-Krankheiten, 0,13, 5,69, 7,25, 32,50, 90,00, 175,00, 414,33, 561,93, 642,91, 978,85
 Hexosaminidase A-Mangel, .20, 0.12, 27.50, 47.50, 96.50, 275.03, 534.25, 691.27, 753.07, 927.10,
 Hexosaminidase B-Mangel, 0,17, 0,55, 0,95, 5,15, 13,98, 137,50, 362,50, 697,50, 775,00, 922,53,
 Hiatushernie, 0,04, 0,30, 0,62, 51,25, 117,25, 245,56, 367,50, 625,22, 816,72, 905,00
 Hibernom, 0,02, 0,50, 0,87, 172,50, 207,50, 315,23, 425,62, 691,22, 735,54, 962,07,
 Hidradenitis suppurativa, 0,15, 9,23, 66,73, 185,64, 215,25, 537,11, 632,22, 781,50, 893,00, 952,00
 Hidrotic Ectodermal Dysplasien, 0,13, 0,52, 0,83, 8,50, 12,53, 145,83, 262,50, 397,50, 633,91, 825,17
 Hirnabszesse, 0,04, 0,05, 7,50, 25,75, 87,50, 325,11, 375,00, 519,34, 682,02, 759,83,
 Hirnblutung, 0,04, 0,55, 0,78, 93,50, 210,50, 453,72, 515,19, 683,00, 712,23, 993,41,
 Hirnblutung, 0,04, 0,55, 0,78, 93,50, 210,50, 453,72, 515,19, 683,00, 712,23, 993,41,
 Hirnblutung, zerebrale, 0,04, 0,55, 0,78, 93,50, 210,50, 453,72, 515,19, 683,00, 712,23, 993,41,
 Hirnerkrankungen (General) 0,04, 0,25, 0,46, 0,32, 0,52, 0,75, 42,50, 87,50, 132,41, 376,29
 Hirngefäßspasmen, 0,19, 0,26, 0,57, 7,50, 12,69, 35,33, 322,06, 425,71, 564,28, 930,12
 Hirnschämie, 0,04, 0,02, 0,65, 85,75, 90,00, 375,11, 496,00, 682,00, 750,00, 911,20
 Hirnkrankheiten, 0,04, 0,20, 0,65, 85,75, 90,00, 375,11, 497,61, 689,93, 753,07, 983,22
 Hirnnerv III Krankheiten, 0,13, 0,40, 0,73, 0,83, 5,75, 7,25, 142,50, 557,50, 792,50, 891,00
 Hirnnervenkrankheiten, 0,06, 0,26, 0,95, 5,15, 27,25, 42,50, 95,95, 427,50, 607,00, 862,02,
 Hirnschlag, 0,09, 0,12, 0,62, 15,17, 96,50, 225,00, 425,16, 571,00, 841,00, 937,41
 Hirnstamm Ischemia, Transient, 0,17, 0,40, 0,62, 0,85, 2,50, 25,00, 109,32, 362,57, 621,68, 775,67
 Hirschsprung-Krankheit, 0,13, 0,52, 0,75, 5,52, 8,22, 47,50, 72,51, 126,33, 275,56, 475,22,
 Hirsutismus, 0,11, 0,49, 0,78, 2,52, 7,53, 123,42, 263,02, 515,78, 682,02, 752,05
 Histidinämie, 0,12, 0,35, 0,85, 7,50, 117,50, 142,50, 267,50, 395,91, 625,70, 796,01
 Histiocytom, 0,02, 0,41, 0,90, 2,75, 5,87, 15,56, 73,30, 192,50, 533,63, 734,25
 Histiocytom, faserig, 0,02, 0,41, 0,90, 2,75, 5,87, 15,56, 73,30, 192,50, 533,63, 734,25
 Histiocytom, gutartiger Fibröse, 0,02, 0,41, 0,90, 2,75, 5,87, 15,56, 73,30, 192,50, 533,63, 734,25
 Histiocytom, kutane, 0,02, 0,41, 0,90, 2,75, 5,87, 15,56, 73,30, 192,50, 533,63, 734,25
 Histiocytom, maligne fibröse, 0,08, 0,41, 1,00, 5,78, 7,25, 15,87, 70,00, 92,50, 215,70, 519,34
 Histiocytose X, 0,14, 0,32, 0,97, 2,50, 11,09, 20,00, 57,50, 225,00, 423,01, 565,36
 Histiocytose, 0,14, 0,12, 0,97, 7,50, 12,69, 20,00, 57,50, 224,94, 426,16, 563,19
 Histiocytose, Langerhans-Zellen, 0,14, 0,32, 0,97, 2,50, 11,09, 20,00, 57,50, 225,00, 423,01, 565,36
 Histiocytose, Non-Langerhansl, 0,14, 0,41, 0,97, 7,50, 10,72, 20,00, 57,50, 175,87, 415,70, 568,43
 Histomoniasis, 0,02, 0,23, 0,85, 5,71, 55,83, 172,50, 317,50, 663,50, 725,31, 853,02
 Histoplasmose, 0,07, 0,23, 0,83, 2,50, 13,93, 12,71, 55,56, 93,50, 375,87, 426,90
 Hitzekrämpfe, 0,07, 0,41, 0,73, 0,85, 7,50, 20,00, 57,50, 150,00, 225,52, 322,06

Hitzewallungen, (Hitzewallungen), 0,19, 0,27, 3,45, 69,50, 462,50, 499,11, 520,10, 672,53, 888,03, 937,39,
 HIV assoziierter Infektionen, 0,15, 0,18, 0,87, 5,58, 30,00, 47,50, 162,82, 365,00, 388,90, 456,11
 HIV, AIDS, 0,15, 5,58, 22,00, 30,00, 47,50, 162,82, 365,00, 388,90, 434,00, 456,11
 HMN Proximal Typ I, 0,18, 0,32, 25,00, 52,50, 134,25, 175,75, 426,90, 571,00, 843,00, 937,41,
 HMSN Typ I, 0,19, 1,22, 4,33, 17,25, 63,21, 119,42, 287,21, 403,03, 435,00, 711,17
 HMSN Typ II, 0,19, 2,08, 4,80, 17,25, 63,21, 119,42, 287,21, 403,03, 435,00, 711,17
 HMSN Typ III, 0,04, 0,41, 0,62, 0,97, 7,50, 20,00, 87,50, 342,06, 635,31, 834,45,
 HMSN Typ IV, 0,04, 0,41, 0,62, 0,97, 7,50, 20,00, 87,50, 342,06, 635,31, 834,45,
 HMSN Typ VII, 0,04, 0,41, 0,62, 0,97, 7,50, 20,00, 87,50, 342,06, 635,31, 834,45,
 HMSN, 0,04, 0,41, 0,62, 0,97, 7,50, 20,00, 87,50, 342,06, 635,31, 834,45,
 HNO-Krankheit, 0,17, 0,52, 0,68, 0,83, 2,50, 127,50, 235,37, 567,50, 792,20, 875,47
 Hodenkrebs, 0,04, 0,55, 7,25, 50,00, 97,50, 222,70, 434,59, 517,50, 687,62, 712,00
 Hodenkrebs, 0,04, 0,55, 7,25, 50,00, 97,50, 222,70, 434,59, 517,50, 687,62, 712,00
 Hodentorsion, 0,07, 0,46, 0,83, 2,50, 150,00, 225,75, 475,16, 667,00, 742,00, 985,67
 Hodgkin Lymphom, 0,02, 0,12, 0,95, 13,39, 22,50, 50,00, 60,00, 93,50, 234,11, 475,87
 Hodgkin-Krankheit, 0,02, 0,12, 0,95, 13,39, 22,50, 50,00, 60,00, 93,50, 234,11, 475,87
 Höhenkrankheit, 0,09, 10,57, 30,42, 88,31, 109,50, 257,68, 346,27, 344,20, 572,00, 792,33
 Hohlfuß, 0,92, 32,75, 150,01, 293,70, 329,05, 415,84, 423,47, 472,12, 512,14, 629,90
 Holmes-Adie-Syndrom, 0,17, 0,46, 10,85, 55,16, 96,50, 350,00, 567,00, 692,33, 810,20, 982,11
 Holoprosencephaly, 0,08, 0,24, 0,65, 0,90, 2,50, 27,50, 55,91, 119,34, 393,50, 536,42
 Holt-Oram-Syndrom, 0,14, 0,22, 0,73, 5,25, 7,25, 52,51, 167,53, 326,16, 569,71, 719,34,
 Homocystinuria, 0,24, 0,73, 0,83, 7,50, 30,00, 57,50, 95,87, 97,50, 424,94, 562,91
 Homologe Wasting Disease, 0,07, 0,50, 0,97, 9,00, 12,85, 32,50, 42,50, 190,00, 325,37, 425,52,
 Hookworminfektion, 0,11, 0,55, 1,20, 7,50, 30,00, 57,50, 72,50, 95,56, 133,63, 419,31
 Horizontal Nystagmus, 0,07, 0,37, 0,95, 7,50, 82,00, 193,93, 237,50, 487,50, 706,21, 946,50
 Horner-Syndrom, 0,07, 0,50, 0,97, 9,00, 12,33, 32,50, 142,50, 320,00, 425,87, 525,56
 Horner-Syndrom, 0,07, 0,50, 0,97, 9,00, 12,33, 32,50, 142,50, 320,00, 425,87, 525,56
 Hornhauterkrankungen, 0,04, 0,24, 9,68, 42,85, 172,50, 203,00, 412,50, 592,50, 775,29, 819,34,
 Hornhautgeschwür, 0,04, 0,24, 9,68, 42,85, 172,50, 203,00, 412,50, 592,50, 775,29, 819,34,
 Hornhautgeschwür, 0,04, 0,24, 9,68, 42,85, 172,50, 203,00, 412,50, 592,50, 775,29, 819,34,
 Hornhautödem, 0,03, 0,24, 6,68, 30,85, 95,69, 292,50, 412,50, 692,50, 773,02, 925,95,
 Hörstörungen, 0,04, 0,50, 0,93, 2,25, 5,29, 30,00, 142,50, 350,00, 422,06, 775,29
 Horton Riesenzellararteriitis, 0,13, 0,23, 0,75, 0,80, 5,25, 7,25, 35,00, 95,47, 226,32, 422,53
 Horton-Krankheit, 0,13, 0,23, 0,75, 0,80, 5,25, 7,25, 35,00, 95,47, 226,32, 422,53
 Hörverlust, Sudden, 0,04, 0,50, 0,95, 2,25, 10,53, 105,91, 242,50, 391,28, 425,52, 815,29
 HSAN Typ I, 0,39, 0,70, 0,92, 7,90, 33,00, 54,50, 71,17, 85,50, 104,14, 581,02
 HSAN Typ IV, 0,34, 0,62, 0,87, 7,81, 32,50, 325,00, 587,50, 745,31, 815,90, 927,00,
 HSAN Typ V, 0,74, 0,80, 0,92, 7,63, 32,50, 51,50, 90,17, 97,50, 124,14, 537,62
 HTLV-III-Infektionen (HIV) 0,15, 5,58, 22,00, 30,00, 47,50, 162,82, 365,00, 388,90, 434,00, 456,11
 HTLV-III-LAV-Infektionen (HIV) 0,15, 5,58, 22,00, 30,00, 47,50, 162,82, 365,00, 388,90, 434,00, 456,11
 Hughe-Syndrom, 0,05, 0,73, 1,55, 13,39, 22,50, 247,00, 391,00, 571,00, 827,00, 937,41,
 Human Papilloma Virus (HPV), 0,04, 0,32, 0,57, 0,85, 30,25, 173,21, 301,80, 402,85, 410,70., 475,47
 Humaner Retrovirus, 0,07, 0,88, 9,71, 68,83, 102,85, 205,28, 312,50, 492,50, 675,95, 823,37,
 Huntington-Krankheit, 0,15, 0,23, 0,75, 3,85, 52,25, 177,25, 400,00, 563,19, 642,91, 976,90
 Hurler-Syndrom, 0,07, 0,35, 0,70, 5,58, 17,25, 22,50, 150,00, 413,02, 550,00, 719,34
 Husten, 0,07, 0,24, 0,91, 7,50, 12,08, 145,50, 442,00, 574,50, 797,50, 983,50
 Hutchinson Melanotische Freckle, 0,06, 0,37, 0,87, 7,50, 8,00, 62,50, 95,56, 325,87, 473,00, 742,06
 Hutchinson-Gilford-Syndrom, 0,04, 0,12, 0,95, 12,85, 32,50, 50,00, 235,31, 603,50, 747,50, 823,30,
 Hutchinson-Zähne, 0,02, 0,18, 25,00, 125,15, 269,71, 475,03, 527,00, 667,00, 761,85, 986,22
 Hydatidose, 0,12, 0,55, 5,85, 81,50, 127,55, 241,52, 471,50, 625,30, 853,00, 915,09
 Hydramnion, 0,18, 0,55, 1,00, 5,25, 27,50, 42,50, 72,50, 195,87, 420,02, 719,34
 Hydrocephalus, 0,07, 0,37, 0,87, 7,50, 8,00, 67,50, 195,87, 427,02, 573,82, 854,00
 Hydrocephalus, Normal, 0,05, 0,37, 0,90, 12,85, 67,50, 267,50, 555,56, 695,87, 875,58, 943,20
 Hydronephrose, 0,20, 0,25, 0,75, 2,53, 3,40, 5,58, 95,87, 175,91, 425,87, 571,40

Hydrophobia, 0,07, 0,18, 1,65, 7,93, 102,53, 165,50, 415,00, 693,50, 875,31, 915,93
 Hydrops, 0,07, 0,23, 8,97, 77,50, 132,50, 232,50, 431,87, 602,53, 775,30, 852,72
 Hydrosyringomyelia, 0,12, 5,12, 7,00, 32,50, 95,75, 175,00, 522,53, 682,02, 759,83, 900,00
 Hyperacusis, 0,04, 0,24, 0,57, 17,50, 86,53, 132,75, 342,51, 721,20, 823,10, 919,34
 Hyperaldosteronismus, 0,08, 0,26, 0,78, 2,50, 17,50, 255,87, 387,50, 405,00, 645,87, 723,58
 Hyperämie, 0,46, 0,95, 11,09, 65,23, 115,79, 342,50, 431,22, 535,58, 603,16, 805,79
 Hyperbilirubinämie, hereditäre, 0,13, 0,52, 0,62, 9,00, 13,61, 155,87, 362,52, 453,02, 775,91, 925,58
 Hyperbilirubinemic Enzephalopathie, 0,08, 0,35, 0,60, 0,80, 2,75, 5,50, 50,00, 62,50, 90,00, 95,67
 Hypercholesterinämie, 0,08, 0,41, 0,95, 2,50, 5,50, 15,58, 187,50, 292,50, 619,34, 815,70
 Hypercholesterinämie, 0,08, 0,41, 0,95, 2,50, 5,50, 15,58, 187,50, 292,50, 619,34, 815,70
 Hyperemesis Gravidarum, 0,19, 0,23, 0,85, 2,25, 74,33, 147,91, 339,04, 562,51, 725,87, 875,58
 Hyperglykämische HN Coma, 0,17, 0,18, 0,84, 7,59, 87,32, 132,51, 345,03, 657,50, 792,50, 925,79,
 Hyperhidrosis, 0,06, 0,12, 0,85, 7,50, 32,50, 40,00, 133,63, 226,32, 475,58, 527,00
 Hyperimmunoglobulin E-rezidivierende Infektion Syndrom, 0,13, 0,23, 0,70, 33,47, 288,75, 351,00,
 432,50, 601,23, 719,01, 851,91
 Hyperinsulinismus, 0,14, 0,25, 0,85, 7,50, 8,00, 13,93, 185,79, 325,23, 741,34, 960,41
 Hyperkaliämie, 0,10, 0,57, 0,95, 12,85, 20,00, 37,50, 95,79, 250,00, 475,58, 527,00
 Hyperkaliämie, 0,10, 0,57, 0,95, 12,85, 20,00, 37,50, 95,79, 250,00, 475,58, 527,00
 Hyperkalcämie, 0,11, 0,49, 14,73, 82,50, 217,50, 344,01, 671,52, 753,21, 871,02, 975,87
 Hyperkapnie, 0,12, 0,35, 0,93, 7,50, 25,00, 35,87, 87,50, 93,50, 234,51, 523,01
 Hyperkinetische Syndrom, 0,04, 0,25, 0,46, 0,32, 0,52, 0,75, 42,50, 87,50, 132,41, 376,29
 Hyperlipidämie, Familial, 0,07, 0,23, 0,83, 12,33, 30,00, 131,00, 253,02, 350,00, 425,79, 826,90
 Hyperlipidämie, Lipoprotein, 0,07, 0,23, 0,83, 12,33, 30,00, 131,00, 253,02, 350,00, 425,79, 826,90
 Hypermetropie, 0,03, 0,46, 0,60, 8,85, 72,50, 115,78, 217,50, 493,50, 723,01, 825,79
 Hyperopie, 0,03, 0,46, 0,60, 8,85, 72,50, 115,78, 217,50, 493,50, 723,01, 825,79
 Hyperostose, 0,12, 0,25, 0,70, 2,50, 2,75, 10,53, 32,50, 92,50, 356,72, 425,58,
 Hyperostose, Cortical, kongenitaler, 0,12, 0,25, 0,70, 1,07, 2,75, 14,53, 32,50, 92,50, 356,72, 425,58,
 Hyperoxalurie, 0,03, 0,32, 0,62, 0,80, 7,50, 2,50, 32,50, 90,00, 322,06, 524,94
 Hyperphenylalaninämie, Nicht phenylketonuric, 0,07, 0,41, 0,73, 5,85, 72,50, 135,00, 367,50, 550,30,
 725,34, 920,32,
 Hyperpipecolic Acidemia, 0,06, 0,26, 0,57, 9,00, 12,85, 35,54, 125,00, 424,37, 760,00, 812,91
 Hyperpituitarismus, 0,13, 0,35, 0,70, 0,85, 5,79, 77,25, 130,00, 296,50, 625,58, 915,70
 Hyperprolaktinämie, 0,03, 0,52, 0,68, 0,90, 7,50, 88,50, 151,79, 285,00, 325,79, 819,34
 Hyperpyrexie, Maligne, 0,11, 0,55, 0,95, 5,25, 20,00, 37,50, 62,50, 93,50, 150,00, 478,50
 Hypersalivation, 0,24, 0,90, 9,00, 13,52, 85,00, 92,50, 250,00, 376,29, 425,75, 845,10
 Hypersomnie, periodisch, 0,04, 0,50, 0,68, 0,87, 5,58, 7,50, 37,50, 95,54, 323,01, 426,90,
 Hypertension, 0,03, 0,40, 0,78, 1,00, 2,50, 33,39, 75,79, 185,58, 425,79, 719,34
 Hyperthermie, 0,12, 0,23, 0,83, 5,50, 13,93, 12,71, 92,50, 376,29, 519,34, 652,43
 Hyperthermie, Maligne, 0,11, 0,55, 0,95, 5,25, 20,00, 37,50, 62,50, 93,50, 150,00, 478,50
 Hyperthyreose, 0,07, 0,46, 0,83, 7,50, 20,00, 85,23, 313,63, 429,70, 405,79, 535,59,
 Hypertonie, Maligne, 0,07, 0,41, 0,78, 3,21, 88,52, 109,69, 215,23, 505,79, 615,58, 725,79
 Hypertonie, portale, 0,04, 0,40, 0,78, 1,21, 52,78, 122,85, 315,00, 487,50, 725,79, 915,70,
 Hypertonie, pulmonaler, 0,14, 0,40, 0,78, 1,00, 2,50, 12,33, 15,58, 52,50, 225,79, 424,94
 Hypertrophie des rechten Ventrikels, 0,12, 0,57, 0,95, 5,58, 20,00, 145,79, 262,50, 393,50, 734,51,
 919,34
 Hypertrophie, linksventrikulärer, 0,11, 0,57, 0,95, 5,25, 20,00, 37,50, 262,50, 593,50, 775,79, 808,50
 Hypertropie, 0,17, 0,57, 37,50, 87,50, 90,00, 452,59, 519,68, 684,81, 712,23, 997,87,
 Hyperventilation, 0,12, 0,23, 0,85, 5,50, 22,50, 35,58, 73,30, 92,50, 352,93, 523,01,
 Hypervitaminose A, 0,11, 0,57, 0,95, 5,50, 17,50, 137,50, 262,50, 393,50, 775,79, 815,70
 Hypohäma, 0,11, 0,57, 0,95, 5,50, 217,50, 117,50, 162,50, 393,50, 677,91, 797,61
 Hypochondrie, 0,03, 0,50, 0,85, 7,50, 8,00, 127,50, 235,58, 525,79, 725,00, 825,79
 Hypocupremia, kongenitaler, 0,17, 0,42, 18,81, 89,10, 115,18, 220,05, 375,00, 532,51, 615,20, 713,87
 Hypogalaktie, 0,19, 0,30, 0,62, 7,50, 8,00, 2,50, 32,50, 55,23, 150,00, 325,54
 Hypogammaglobulinämie, 0,12, 0,80, 22,50, 90,00, 175,00, 451,17, 517,50, 683,00, 712,23, 992,00,
 Hypoglykämien, 0,15, 0,35, 0,62, 0,93, 7,50, 115,09, 252,50, 472,50, 693,510, 825,79

Hypogonadismus, 0,10, 0,50, 0,78, 0,85, 5,58, 67,50, 137,50, 285,79, 495,80, 726,00
 Hypohidrose, 0,03, 0,55, 0,87, 10,72,27,50, 127,50, 335,58, 525,61, 826,32, 919,55
 Hypokaliämie, 0,07, 0,12, 0,75, 0,83, 32,75, 107,50, 247,50, 350,00, 476,29, 605,68
 Hypokaliämie, 0,07, 0,12, 0,75, 0,83, 32,75, 107,50, 247,50, 350,00, 476,29, 605,68
 Hypokalzämie, 0,12, 0,50, 0,85, 5,50, 32,50, 125,79, 270,00, 492,50, 658,57, 824,94
 Hypomenorrhoea, 0,06, 0,53, 49,93, 172,50, 287,50, 313,98, 455,23, 607,50, 811,52, 903,54
 Hyponatriämie, 0,13, 0,24, 0,73, 0,87, 2,25, 5,78, 30,00, 150,00, 175,61, 534,25,
 Hypophosphatasie, 0,04, 0,22, 0,95, 5,58, 25,68, 17,50, 42,50, 60,00, 95,23, 125,68,
 Hypophysen Diseases, 0,37, 0,97, 2,75, 15,03, 71,50, 196,50, 275,87, 419,34, 612,74, 858,57
 Hypophysenerkrankung, 0,37, 0,97, 2,75, 15,03, 71,50, 196,50, 275,87, 419,34, 612,74, 858,57
 Hypophysen-Störungen, 0,37, 0,97, 2,75, 15,03, 71,50, 196,50, 275,87, 419,34, 612,74, 858,57
 Hypopituitarismus, 0,15, 0,26, 0,80, 5,50, 20,00, 32,50, 45,68, 57,50, 93,50, 92,50, 356,72,
 Hypoplastisches Linksherzsyndrom, 0,07, 0,18, 0,75, 0,83, 2,50, 7,50, 150,00, 379,93, 425,68, 932,00,
 Hypoproconvertinemia, 0,08, 0,22, 0,73, 2,50, 5,71, 50,00, 322,53, 415,70, 566,41, 707,26,
 Hyposalivation, 0,12, 5,81, 25,00, 87,50, 225,00, 458,50, 522,39, 683,00, 712,23, 992,00,
 Hypospadie, 0,13, 0,57, 0,73, 0,85, 13,93, 45,52, 132,02, 255,10, 775,61, 813,63
 Hypotension, 0,02, 0,24, 0,85, 37,50, 101,32, 221,10, 419,34, 562,91, 709,83, 976,90
 Hypothermie, 0,03, 0,46, 0,60, 0,85, 2,50, 5,25, 17,50, 93,50, 224,94, 425,61,
 Hypothyreose, 0,07, 0,46, 0,83, 7,50, 20,00, 85,23, 313,63, 405,79, 429,70, 539,00,
 Hypoventilation, C. Alveolare, 0,07, 0,37, 12,71, 47,50, 97,50, 225,75, 377,91, 519,34, 691,27, 753,07
 Hypovolämischen Schock, 0,17, 0,32, 0,95, 115,50, 210,50, 475,19, 527,00, 667,00, 742,00, 985,67
 Hypoxanthin-Phosphoribosyl-Transferase Mangelkrankheit, 0,07, 0,22, 0,62, 7,50, 2,50, 41,01, 119,34,
 475,69, 527,00, 667,00
 Hypoxie, 0,08, 0,85, 2,50, 43,00, 97,23, 175,00, 388,00, 791,00, 853,00, 972,10
 Hypoxie, Gehirn, 0,15, 0,18, 0,80, 5,50, 17,50, 32,50, 151,27, 257,46, 413,91, 692,27
 Hypoxische Enzephalopathie, 0,15, 0,18, 0,80, 5,50, 17,50, 32,50, 151,27, 257,46, 413,91, 692,27
 Hypsarrhythmie, 0,6, 0,32, 0,60, 32,50, 67,50, 97,50, 325,75, 519,34, 691,27, 754,19, ,,
 Hysterie, dissoziative, 0,11, 0,49, 0,97, 17,30, 29,50, 422,50, 602,50, 715,31, 803,50, 924,37,



Ichthyosis, 0,03, 0,18, 0,65, 0,80, 33,52, 72,50, 270,96, 321,80, 505,67, 715,28
 IDDM, 0,15, 0,89, 1,70, 6,97, 12,89, 62,30, 429,70, 478,23, 895,00, 951,30
 Ideeller Apraxie, 0,60, 1,00, 5,00, 247,88, 365,80, 454,37, 515,16, 689,41, 712,00, 997,87,
 Idiopathische hypertrophe Subaortenstenose, 0,13, 0,26, 20,00, 125,00, 376,29, 404,37, 515,16, 687,62,
 712,81, 992,00,
 Idiopathische intrakranielle Hypertension, 0,06, 0,49, 0,68, 7,50, 102,50, 231,70, 472,50, 625,69,
 705,70, 857,20
 Idiopathische Orofacial Dyskinesie, 0,06, 0,41, 0,70, 0,83, 2,50, 32,50, 305,05, 431,20, 632,59, 723,01
 Idiopathische orthostatische Hypotonie ,, 0,07, 8,00, 13,98, 42,50, 97,50, 325,17, 515,70, 650,00,
 750,00, 927,10,
 Idiopathische Parkinson-Krankheit, 0,08, 0,35, 0,65, 0,83, 9,50, 115,71, 354,95, 355,35, 368,00, 398,40
 Idiopathische Umwelt Allergy 0,08, 0,37, 0,78, 8,85, 45,50, 113,52, 241,01, 392,50, 675,87, 812,02
 Idiopathischer hypertropher subvalvuläre Stenosen, 0,13, 0,26, 20,00, 125,00, 376,29, 404,37, 515,16,
 687,62, 712,81, 992,00,
 Idiopathischer Scrotal Calcinosis, 0,12, 0,26, 0,70, 2,50, 31,00, 72,75, 122,50, 282,81, 357,77, 426,16
 IgA Neuropathie, 0,15, 0,24, 0,68, 0,83, 32,50, 197,50, 332,50, 555,37, 696,50, 875,52,
 IgA-Mangel, 0,13, 0,23, 0,70, 0,87, 5,78, 7,25, 30,00, 96,50, 322,06, 519,34
 IgE-vermittelte Überempfindlichkeits, 0,04, 0,24, 0,57, 1,92, 30,72, 57,50, 152,01, 321,26, 669,71,
 823,01
 II HSAN Typ, 0,34, 0,62, 0,87, 7,81, 32,50, 51,50, 90,17, 97,50, 124,14, 512,02
 III HSAN Typ, 0,14, 0,25, 0,85, 5,25, 7,25, 325,00, 587,50, 745,31, 815,90, 927,00,
 Ikterus, 0,13, 0,23, 0,62, 0,97, 7,50, 12,05, 152,50, 293,50, 315,62, 496,01

Ikterus, 0,13, 0,23, 0,62, 0,97, 7,50, 12,05, 152,50, 293,50, 315,62, 496,01
 Ikterus, chronischer idiopathischer, 0,20, 0,46, 0,60, 2,50, 13,00, 35,78, 187,50, 235,00, 395,62, 805,70
 Ikterus, hämolytische, 0,02, 0,12, 5,16, 62,50, 110,25, 332,41, 517,50, 684,81, 712,23, 992,00
 Ileitis, Regional, 0,03, 0,41, 0,62, 0,95, 7,50, 25,75, 87,50, 480,00, 525,29, 825,00
 Ileitis, Terminal, 0,03, 0,41, 0,62, 0,95, 7,50, 25,75, 87,50, 480,00, 525,29, 825,00
 Ileocolitis, 0,03, 0,41, 0,62, 0,95, 7,50, 25,75, 87,50, 480,00, 525,29, 825,00
 Ileotyphus, 0,13, 0,40, 0,87, 43,20, 92,50, 310,25, 479,50, 527,00, 789,00, 985,67
 Ileus, 0,05, 0,52, 0,78, 7,50, 8,00, 30,00, 62,50, 125,65, 210,50, 575,68,
 Iliosakralgelenks Dysfunction, 0,11, 0,24, 0,57, 38,83, 222,72, 317,50, 431,20, 572,50, 695,67, 905,62
 Immundefektsyndrome, 0,02, 0,30, 0,85, 32,88, 234,51, 425,68, 571,00, 879,00, 938,00,
 Immundefizienz, Severe, 0,07, 0,24, 35,19, 150,00, 375,00, 477,50, 527,00, 662,71, 749,00, 969,67
 Immunkomplex-Krankheiten, 0,02, 0,30, 0,85, 7,50, 32,50, 240,28, 346,00, 628,00, 833,70, 925,68
 Immunodeficiency AIS, 0,15, 5,58, 22,00, 30,00, 47,50, 360,59, 365,00, 388,90, 434,00, 456,11
 Impetigo contagiosa, 0,15, 0,23, 0,65, 0,93, 37,50, 130,72, 352,50, 712,50, 693,50
 Impetigo, 0,15, 0,23, 0,65, 0,93, 37,50, 130,72, 352,50, 712,50, 693,50
 Insomnia, 0,26, 0,38, 0,89, 6,31, 11,59, 48,90, 181,28, 327,18, 433,83, 509,21
 Inclusion Disease, 0,07, 0,12, 0,85, 9,50, 88,00, 141,20, 297,50, 425,95, 675,31, 827,00
 Incontinentia Pigmenti Ach., 0,10, 0,57, 0,68, 0,87, 35,58, 127,50, 337,50, 638,61, 715,23, 903,74,
 Incontinentia Pigmenti, 0,10, 0,57, 0,68, 0,87, 35,58, 127,50, 337,50, 638,61, 715,23, 903,74,
 Infektionen der Atemwege, 0,10, 0,55, 0,73, 0,87, 67,20, 172,85, 230,00, 533,20, 675,95, 875,29
 Infektionen der oberen Atemwege, 0,10, 0,55, 0,73, 0,87, 67,20, 172,85, 230,00, 533,20, 675,95, 875,29
 Infektiöse Mononukleose, 0,08, 0,35, 0,60, 0,80, 212,03, 305,21, 451,27, 565,61, 690,00, 826,32
 Influenza (Bird) H5N1, 0,08, 0,25, 0,57, 7,50, 10,53, 12,50, 40,00, 173,30, 329,37, 675,00,
 Influenza A, 0,25, 0,02, 0,45, 0,65, 2,21, 6,15, 10,23, 15,91, 30,28, 77,50, 327,11
 Influenza B, 0,25, 10,53, 12,50, 40,00, 170,00, 313,35, 315,00, 323,90, 320,00, 615,00,
 Influenza, Avian, H5N1, 0,08, 0,25, 0,57, 7,50, 10,53, 12,50, 40,00, 173,30, 329,37, 675,00,
 Influenza, General, 0,08, 0,25, 0,57, 7,50, 10,53, 12,50, 40,00, 313,35, 320,00, 615,00,
 Infrarot, Anti -Ageing (Gesicht), 0,19, 0,38, 7,20, 45,71, 96,00, 325,00, 519,00, 655,00, 750,00, 922,00
 Infrarot, RD V2 Gehirn Treatments, 0,05, 0,25, 0,46, 0,32, 0,52, 0,75, 42,00, 87,00, 132,40, 376,00
 Infrarot-RD V2 Haarwachstum, 0,17, 0,18, 0,83, 3,33, 21,26, 76,32, 85,52, 168,38, 627,08, 815,03,
 Infrarot-RD V2 Verletzungen, 0,16, 0,25, 0,62, 7,32, 13,05, 35,00, 90,00, 422,25, 515,00, 714,82
 Inner Ear Krankheit, 0,11, 0,24, 0,57, 281,83, 301,09, 392,41, 431,19, 672,53, 703,54, 821,69
 Inokulation Lymphoreticulosis, 0,03, 0,24, 0,70, 17,50, 35,17, 97,50, 222,70, 314,33, 560,00, 707,26,
 Insulinom, 0,04, 0,32, 0,70, 0,87, 5,25, 32,50, 60,00, 125,68, 225,65, 275,68
 Insuloma, 0,04, 0,32, 0,70, 0,87, 5,25, 32,50, 60,00, 125,68, 225,65, 275,68
 Intentionstremor, 0,40, 0,60, 0,85, 5,09, 7,25, 92,50, 175,00, 476,50, 527,00, 663,71,
 Intermittierendes Hinken, 0,08, 0,24, 0,57, 7,50, 12,05, 2,50, 42,50, 271,50, 415,70, 675,68,
 Internukleäre Ophthalmoplegie, 0,17, 0,32, 0,95, 5,50, 32,50, 47,50, 162,12, 232,03, 397,50, 679,93
 Interstitial Cystitis, 0,04, 0,46, 0,80, 2,25, 113,95, 232,50, 335,69, 587,50, 821,00, 975,31,
 Interstitielle Lungenerkrankungen, 0,05, 0,24, 0,60, 0,97, 7,50, 35,62, 117,52, 402,06, 675,62, 823,01
 Intestinale Neuronal Dysplasia, 0,05, 0,52, 0,78, 7,50, 8,00, 32,50, 62,50, 125,68, 250,00, 376,29
 Intracranial Gefäßerkrankungen, 0,08, 0,25, 0,70, 0,85, 7,50, 17,50, 185,75, 350,00, 425,17, 510,50,
 Intrakranielle Vasospasmus, 0,19, 0,26, 0,57, 7,50, 12,69, 35,33, 322,06, 425,71, 564,28, 930,12
 Intrakranielle Zentralnervensystemstörungen, 0,04, 0,20, 0,65, 85,75, 90,00, 375,11, 497,61, 689,93,
 753,07, 983,22
 Iodamoebiasis, 0,52, 2,50, 40,00, 95,00, 376,29, 476,50, 527,00, 665,34, 752,70, 987,23
 Iritis, 0,04, 0,25, 0,87, 11,09, 7,50, 12,71, 85,68, 132,50, 353,50, 855,08
 Isaac-Syndrom, 0,10, 0,26, 0,68, 9,70, 13,52, 45,00, 352,93, 496,01, 682,45, 755,49,
 Ischämie, Myokard, 0,08, 0,35, 0,62, 0,97, 12,50, 117,50, 345,23, 567,50, 625,87, 775,58
 Ischämische Attacke, Transient, 0,17, 0,40, 0,62, 0,85, 2,50, 25,00, 109,32, 362,57, 621,68, 775,67
 Ischämische Enzephalopathie, 0,04, 0,02, 0,65, 85,75, 90,00, 375,11, 496,00, 682,00, 750,00, 911,20
 Ischämische Herzerkrankung, 0,08, 0,35, 0,62, 0,97, 12,50, 117,50, 345,23, 567,50, 625,87, 775,58
 Ischämische optische Neuropathie, 0,04, 0,18, 0,70, 2,25, 5,29, 47,50, 275,52, 425,29, 571,00, 813,00
 Ischias, 0,19, 0,50, 0,70, 0,97, 14,63, 42,50, 67,50, 196,50, 452,93, 777,50,
 Ischias, 0,19, 0,50, 0,70, 0,97, 14,63, 42,50, 67,50, 196,50, 452,93, 777,50,

Ito-Syndrom, 0,10, 0,57, 0,68, 0,87, 35,58, 127,50, 337,50, 638,61, 715,23, 903,74,
Ivemark Syndrom, 0,16, 0,49, 0,62, 0,85, 7,50, 162,50, 281,20, 492,52, 675,62, 825,23
I-Zellkrankheit, 0,20, 0,25, 0,65, 2,50, 3,00, 7,50, 96,50, 326,16, 534,25, 652,43,

J

Jacksonsche Seizure, 0,46, 0,95, 67,50, 150,00, 275,19, 519,34, 682,45, 711,21, 859,83, 922,53
Jacobsen-Syndrom, 0,18, 0,78, 0,85, 13,61, 7,50, 27,50, 95,62, 375,67, 523,01, 682,02
Jansky-Bielschowsky Disease, 0,19, 0,18, 0,70, 2,25, 5,78, 47,50, 269,71, 450,00, 515,56, 686,21
Jaw Diseases, 0,19, 0,18, 0,65, 9,00, 32,39, 119,50, 232,50, 721,67, 831,00, 925,62
Job-Syndrom, 0,13, 0,23, 0,70, 33,47, 288,75, 351,00, 432,50, 601,23, 719,01, 851,91
Joseph-Krankheit, 0,14, 0,25, 0,87, 7,50, 8,00, 13,93, 85,68, 225,23, 475,68, 527,00
Juckreiz, 0,06, 0,49, 9,65, 57,50, 219,51, 370,40, 472,50, 625,31, 725,87, 871,00,
Juvenile Huntington-Krankheit, 0,15, 0,23, 0,75, 3,85, 52,25, 177,25, 400,00, 563,19, 642,91, 976,90

K

Kahlheit, 0,06, 5,07, 95,00, 127,63, 275,05, 455,82, 515,16, 684,81, 712,23, 993,41,
Kallmann Syndrom, 0,12, 0,50, 0,85, 5,50, 32,50, 35,00, 75,85, 92,50, 125,62, 519,34
Kälte, à € œCold und FLUA €0,12, 0,55, 0,85, 7,50, 12,50, 40,00, 120,00, 313,35, 320,00, 615,00,
Kälte, Common, 0,12, 0,55, 0,85, 7,50, 120,00, 315,50, 472,50, 725,75, 850,00, 975,98
Kammerflimmern, 0,14, 0,57, 7,25, 32,50, 42,50, 90,00, 275,09, 410,25, 642,06, 978,05
Kampf Disorders, 0,11, 0,24, 0,70, 0,97, 112,75, 217,50, 435,27, 657,50, 895,00, 925,27,
Kanner-Syndrom, 0,03, 0,25, 0,65, 0,93, 13,52, 7,50, 95,00, 322,53, 454,37, 517,50,
Kanülierung, 0,11, 0,57, 0,80, 5,17, 15,00, 229,32, 512,33, 653,69, 753,07, 919,34
Kaposi-Krankheit, 0,08, 7,50, 12,85, 40,00, 65,16, 96,50, 175,05, 653,69, 759,83, 923,70,
Kardiomegalie, 0,13, 0,26, 23,80, 135,60, 390,00, 404,37, 515,16, 687,62, 712,81, 992,00,
Kardiomyopathie Congestive, 0,12, 0,25, 20,00, 125,16, 377,91, 414,17, 515,17, 683,00, 712,00,
993,41,
Kardiomyopathie, dilatative, 0,12, 0,25, 20,00, 125,16, 377,91, 414,17, 515,17, 683,00, 712,00, 993,41,
Kardiomyopathie, hypertrophe obstruktive, 0,13, 0,26, 20,00, 125,00, 376,29, 404,37, 515,16, 687,62,
712,81, 992,00,
Kardiomyopathie, hypertropher, 0,13, 0,26, 20,00, 125,00, 376,29, 404,37, 515,16, 687,62, 712,81,
992,00,
Kardiomyopathie, Restriktive, 0,12, 0,26, 20,00, 125,75, 375,17, 464,93, 527,00, 662,71, 742,00, 985,67
Karditis, 0,08, 0,32, 1,73, 32,90, 67,50, 125,23, 322,50, 539,00, 832,59, 915,58
Karotis Ulcer, 0,02, 0,24, 2,75, 17,50, 35,19, 97,50, 269,71, 314,37, 563,19, 875,96
Karotisarterie Narrowing, 0,02, 0,24, 2,75, 17,50, 35,19, 97,50, 269,71, 314,37, 563,19, 875,96
Karotisstenoze, 0,02, 0,24, 2,75, 17,50, 35,19, 97,50, 269,71, 314,37, 563,19, 875,96
Karpaltunnelsyndrom, 0,03, 0,65, 12,33, 30,00, 182,23, 225,17, 534,50, 667,00, 742,00, 986,22
Kartagener Syndrom, 0,03, 0,50, 0,85, 7,50, 18,00, 27,50, 135,67, 225,62, 635,23, 917,02
Kartagener Triad, 0,03, 0,50, 0,85, 7,50, 18,00, 27,50, 135,67, 225,62, 635,23, 917,02
Karzinoid, 0,05, 0,52, 0,60, 0,93, 12,69, 125,00, 269,71, 434,03, 571,00, 839,00
Karzinoid, 0,12, 0,73, 13,39, 7,50, 5,50, 125,00, 375,15, 434,90, 571,00, 842,00,
Karzinoid, Goblet Cell, 0,05, 0,52, 0,60, 0,93, 12,69, 125,00, 269,71, 434,03, 571,00, 839,00
Karzinom, Basalzellen-, 0,08, 0,12, 0,85, 5,16, 20,00, 40,00, 85,00, 97,50, 355,72, 434,50,
Karzinom, kleinzelliges, 0,03, 0,46, 0,75, 0,85, 2,50, 7,50, 17,50, 96,50, 350,00, 434,00,
Karzinom, Merkel Cell, 0,08, 0,12, 0,85, 5,16, 22,40, 43,10, 87,22, 97,50, 355,72, 434,50,
Karzinom, Nicht-kleinzelliges Lungen, 0,06, 0,18, 0,97, 5,83, 22,00, 47,28, 87,22, 97,50, 355,72, 434,00
Karzinom, Thymus, 0,17, 0,52, 42,50, 72,50, 97,50, 379,93, 512,33, 682,02, 759,83, 927,10,
Karzinomatose, 0,13, 0,23, 0,73, 0,83, 5,12, 7,25, 32,50, 90,00, 175,75, 434,53,
Katarakt, 0,03, 0,41, 15,19, 87,50, 122,06, 312,33, 532,41, 655,20, 750,00, 927,10,

Katarakt, membranöse, 0,03, 0,41, 15,19, 87,50, 122,06, 312,33, 532,41, 655,20, 750,00, 927,10,
 Katheterisierung, 0,11, 0,57, 0,80, 5,17, 15,00, 229,32, 512,33, 653,69, 753,07, 919,34
 Katheterisierung, Cardiac, 0,11, 0,57, 0,80, 1,52, 15,29, 52,50, 62,50, 196,50, 412,50, 673,11
 Katheterisierung, Herz, 0,11, 0,57, 0,80, 1,52, 15,29, 52,50, 62,50, 196,50, 412,50, 673,11
 Kaudasynndrom, 0,11, 0,49, 0,78, 12,50, 43,00, 122,50, 262,50, 555,34, 692,50, 819,34,
 Kaumuskeln Muskelkrampf, 0,06, 0,32, 0,60, 32,50, 67,50, 97,50, 325,75, 519,34, 691,27, 754,19,
 Kausalgie, 0,11, 0,57, 0,80, 62,50, 96,50, 210,50, 475,00, 667,00, 742,00, 988,90
 Kavernitis, faserig, 0,04, 0,57, 0,62, 0,95, 7,50, 295,54, 487,50, 605,72, 723,82, 935,42
 Kawasaki-Krankheit, 0,04, 0,24, 0,95, 2,75, 5,87, 178,50, 326,50, 571,52, 705,87, 827,23
 Kearns-Syndrom, 0,15, 0,35, 0,62, 0,93, 7,50, 13,52, 52,50, 72,50, 93,50, 96,50,
 Kearns-Syndrom, 0,15, 0,35, 0,62, 0,93, 7,50, 13,52, 52,50, 72,50, 93,50, 96,50,
 Kehlkopfstenose, 0,20, 0,25, 0,75, 2,50, 3,00, 5,58, 95,23, 175,54, 425,69, 571,00
 Keloid, 0,10, 0,50, 0,78, 0,85, 5,62, 37,50, 131,98, 285,00, 624,11, 881,19
 Keratitis, 0,07, 0,55, 0,70, 0,87, 5,25, 7,25, 30,00, 55,23, 93,50, 325,62
 Keratitis, ulcerosa, 0,33, 0,90, 2,77, 37,21, 98,11, 123,60, 205,30, 418,15, 633,10, 823,41
 Keratokonus, 0,19, 0,52, 0,68, 0,97, 57,50, 119,53, 325,62, 634,20, 701,50, 881,62
 Keratose, seborrhoische, 0,12, 0,68, 0,85, 12,05, 7,50, 27,50, 97,50, 275,62, 523,01, 687,45
 Keratosen, aktinische, 0,16, 0,49, 0,62, 0,85, 13,39, 71,50, 142,21, 392,50, 677,91, 715,70
 Kernikerus, 0,08, 0,35, 0,60, 0,80, 2,75, 5,50, 50,00, 62,50, 90,00, 95,67
 Ketoazidose, diabetischer, 0,16, 0,41, 0,77, 8,93, 32,25, 43,01, 112,52, 421,35, 422,30, 802,59,
 Ketose, Diabetic, 0,16, 0,41, 0,77, 8,93, 32,25, 43,01, 112,52, 421,35, 422,30, 802,59,
 Keuchhusten, 0,10, 0,35, 0,95, 13,61, 27,50, 47,50, 60,00, 110,25, 425,05, 932,00,
 Kidney Diseases, 0,16, 0,55, 0,95, 7,50, 12,71, 37,50, 125,00, 175,34, 434,25, 567,70
 Kidney Tubulusnekrose, 0,13, 0,18, 0,65, 0,97, 7,50, 11,95, 40,00, 150,00, 524,94, 689,93, 752,05
 Kiefergelenk Dysfunction Syndrome, 0,16, 0,55, 0,85, 5,12, 15,03, 47,50, 275,75, 458,50, 712,23,
 992,00,
 Kiefergelenkserkrankungen, 0,16, 0,35, 47,50, 269,71, 453,72, 515,15, 684,81, 723,00, 841,20, 997,87,
 Kiefergelenk-Syndrom, 0,16, 0,55, 0,85, 5,12, 15,03, 47,50, 275,75, 458,50, 712,23, 992,00,
 Kienböck Krankheit, 0,13, 0,22, 0,93, 5,50, 17,50, 32,50, 72,50, 127,00, 356,50, 624,37
 Kimura-Krankheit, 0,10, 1,00, 12,33, 5,50, 45,00, 234,51, 475,16, 527,00, 752,70, 987,23
 Kinky-Hair-Syndrom, 0,17, 0,42, 18,81, 89,10, 115,18, 220,05, 375,00, 532,51, 615,20, 713,87
 Kirschroter Fleck Myoklonus S, 0,20, 0,25, 0,65, 2,50, 3,00, 7,50, 96,50, 326,16, 534,25, 652,43,
 Kissing Disease, 0,08, 0,35, 0,60, 0,80, 212,03, 305,21, 451,27, 565,61, 690,00, 826,32
 Klappmesser Krampfanfälle, 06, 0,32, 0,60, 32,50, 67,50, 97,50, 325,75, 519,34, 691,27, 754,19 ,,
 Klappmesser Spastik, 0,13, 0,40, 0,62, 0,90, 5,58, 117,25, 442,52, 657,51, 722,59, 865,87
 Klaustrophobie, 0,02, 0,23, 0,65, 16,95, 73,50, 120,53, 355,54, 607,59, 816,51, 979,93
 Klebsielle Infektionen, 0,13, 0,41, 0,65, 0,97, 7,50, 10,47, 398,45, 401,00, 404,65, 419,00
 Kleine-Levin-Syndrom, 0,04, 0,50, 0,68, 0,87, 5,58, 7,50, 37,50, 95,54, 323,01, 426,90,
 Klein-Waardenburg, 0,04, 0,52, 5,09, 35,00, 175,33, 432,41, 561,93, 714,82, 823,00, 987,23
 Klinefelter-Syndrom, 0,16, 0,55, 0,85, 2,50, 5,50, 27,50, 37,50, 150,00, 125,69, 515,70
 Lippel-Feil-Syndrom, 0,03, 0,52, 0,62, 0,93, 7,50, 12,71, 85,00, 96,50, 300,00, 225,54
 Klippel-Trenaunay Disease, 0,06, 0,12, 0,60, 0,90, 2,75, 17,50, 72,50, 375,69, 357,77, 425,23
 Klippel-Trenaunay-Weber, 0,06, 0,12, 0,60, 0,90, 2,75, 17,50, 72,50, 375,69, 357,77, 425,23
 Klumpke Paralysis, 0,15, 0,57, 15,16, 52,50, 119,34, 357,30, 424,37, 561,93, 642,91, 930,12
 Knieverletzung, 0,19, 0,68, 10,02, 31,23, 127,76, 309,60, 436,09, 463,97, 502,93, 651,82
 Knochen Hypertrophie, 0,12, 0,25, 0,70, 2,50, 10,53, 2,75, 32,50, 92,50, 356,72, 425,58,
 Knochenbrüche, 0,13, 0,57, 0,78, 0,93, 32,50, 217,50, 552,71, 743,01, 815,91, 913,52)
 Knochenerkrankungen, 0,23, 0,60, 12,00, 55,00, 96,50, 375,11, 512,33, 655,20, 750,00, 927,10,
 Knochenerkrankungen, metabolische, 0,23, 0,60, 12,00, 55,00, 96,50, 375,11, 512,33, 655,20, 750,00,
 927,10,
 Knochenschwund, altersbedingte, 0,03, 0,24, 0,70, 1,77, 12,33, 27,50, 135,52, 550,00, 725,29, 875,00,
 Knorpelerkrankungen, 0,06, 0,52, 27,50, 55,75, 125,19, 250,00, 354,72, 517,50, 683,00, 712,42,
 Kohlenhydrat-defizientes Glykoprotein-Syndrom, 0,18, 0,60, 20,00, 93,50, 175,16, 434,00, 519,34,
 682,45, 759,83, 900,00
 Kokzidioidomykose, 0,04, 0,24, 0,65, 0,85, 2,50, 13,06, 119,50, 695,00, 722,70, 932,41,

Kolitis, granulomatöse, 0,03, 0,41, 0,62, 0,95, 7,50, 25,75, 87,50, 480,00, 525,29, 825,00
 Kolitis, pseudomembranöse, 0,28, 0,75, 0,81, 0,98, 107,41, 128,31, 176,21, 517,10, 609,42, 717,21
 Kolitis, schleimig, 0,23, 0,85, 7,50, 32,50, 22,50, 151,68, 312,50, 432,50, 705,67, 869,34,
 Kolitis, ulzerative, 0,13, 0,25, 0,73, 5,75, 7,50, 55,50, 122,50, 442,50, 625,71, 875,27,
 Kolon Aganglionose, 0,13, 0,52, 0,75, 5,52, 8,22, 47,50, 72,51, 126,33, 275,56, 475,22,
 Koma, Hyperglycemic / molar nonketotic, 0,17, 0,18, 0,84, 7,59, 87,32, 132,51, 345,03, 657,50, 792,50,
 925,79,
 Kommunikationsstörungen, 0,15, 0,23, 0,62, 0,95, 7,50, 212,85, 455,98, 557,50, 796,50, 891,50,
 Kommunizieren Hydrocephalus, 0,07, 0,37, 0,87, 7,50, 8,00, 67,50, 195,87, 427,02, 573,82, 854,00
 Kongestive Kardiomyopathie, 0,12, 0,25, 20,00, 125,16, 377,91, 414,17, 515,17, 683,00, 712,00,
 993,41,
 Konjunktivale Krankheiten, 0,17, 0,52, 0,60, 0,85, 118,20, 227,50, 455,95, 560,00, 750,00, 975,75,
 Konjunktivitis, 0,17, 0,52, 0,60, 0,85, 225,53, 327,50, 455,95, 760,00, 850,00, 969,71
 Kontrakturale Arachnodaktylie, 0,07, 0,29, 38,22, 49,00, 53,89, 67,95, 115,07, 502,26, 632,83, 726,77
 Konvergenzinsuffizienz, 0,17, 0,32, 0,95, 5,50, 32,50, 47,50, 162,12, 232,03, 397,50, 679,93
 Konvulsionen, 0,46, 0,95, 67,50, 150,00, 275,19, 519,34, 682,45, 711,21, 859,83, 922,53
 Konzo, 0,13, 0,52, 1,73, 7,25, 15,71, 35,34, 272,51, 512,91, 775,83, 815,38
 Kopf- und Hals-Krebs, 0,10, 0,52, 7,50, 30,00, 225,03, 434,15, 527,00, 662,71, 749,00, 986,22
 Kopfkrebs, 0,10, 0,52, 7,50, 30,00, 225,03, 434,15, 527,00, 662,71, 749,00, 986,22
 Kopfschmerz, Migräne, 0,15, 0,18, 2,32, 63,75, 72,30, 132,20, 220,30, 587,30, 722,52, 915,20
 Kopftrauma, (0,13, 0,23, 1,60, 8,53, 17,50, 72,53, 155,29, 396,50, 437,48, 828,57,
 Kopfverletzungen, 0,13, 0,23, 1,60, 8,53, 17,50, 72,53, 155,29, 396,50, 437,48, 828,57,
 Kortikale Hyperostose, kongenitaler, 0,12, 0,25, 0,70, 1,07, 2,75, 14,53, 32,50, 92,50, 356,72, 425,58,
 Kostoklavikulären Syndrom, 0,02, 0,40, 7,25, 20,00, 55,00, 92,50, 222,70, 475,11, 527,00, 987,23
 Krabbe-Krankheit, 0,16, 0,55, 0,85, 2,50, 5,50, 27,50, 37,50, 123,01, 327,23, 533,69
 Krampf, 0,13, 0,40, 0,62, 3,83, 35,25, 132,25, 282,50, 327,50, 522,50, 748,00
 Krampfanfälle, 0,46, 0,95, 67,50, 150,00, 275,19, 519,34, 682,45, 711,21, 859,83, 922,53
 Kraniale Arteritis, 0,13, 0,23, 0,75, 0,80, 5,25, 7,25, 35,00, 95,47, 226,32, 422,53
 Kraniopharyngeoms, 0,15, 1,35, 16,75, 81,93, 118,85, 282,50, 315,95, 523,50, 775,29, 954,50,
 Kraniopharyngeoms, Adamantinous, 0,15, 1,35, 16,75, 81,93, 118,85, 282,50, 315,95, 523,50, 775,29,
 954,50,
 Kraniopharyngeoms, Papilläre, 0,15, 1,35, 16,75, 81,93, 118,85, 282,50, 315,95, 523,50, 775,29,
 954,50,
 Kraniosynostosen, 0,03, 0,32, 0,73, 0,95, 10,30, 21,80, 85,29, 234,51, 482,50, 717,52
 Krankheiten des Verdauungssystems, 0,73, 3,23, 55,93, 92,50, 115,90, 417,50, 545,31, 673,30, 796,50,
 825,00
 Krankheiten Zentral Autonomic Nervensystem, 0,05, 0,37, 0,83, 2,75, 3,00, 70,00, 95,09, 175,16,
 275,00, 357,30
 Krätze, 0,24, 0,70, 7,50, 10,89, 5,50, 142,50, 372,50, 490,00, 825,27, 919,34
 Krebs, Adrenocortical CNA, 0,06, 0,18, 0,98, 6,05, 22,00, 47,28, 87,22, 97,50, 355,72, 434,50, 515,00
 Krebs, Atemwege, 0,10, 0,55, 0,73, 0,87, 67,20, 172,85, 230,00, 43420, 535,23, 608,21
 Krebs, Augenkrebs, 0,06, 0,23, 0,73, 32,50, 90,00, 175,00, 434,51, 653,69, 753,07, 922,53
 Krebs, Blasenkrebs, 0,08, 5,75, 7,25, 50,00, 97,50, 210,50, 434,37, 655,20, 750,00, 927,10,
 Krebs, Brust, 0,02, 0,46, 5,12, 27,50, 85,00, 95,75, 150,00, 434,71, 682,45, 753,07
 Krebs Comprehensive, Fokus auf Leukämie, Lymphom, Gehirn, Sarkome, Blut, Knochen-Krebs
 Krebs, Colon, 0,05, 0,52, 0,60, 0,93, 12,69, 125,00, 269,71, 434,03, 571,00, 839,00,
 Krebs, Darm-, 0,05, 0,52, 0,60, 0,93, 12,69, 125,00, 269,71, 434,03, 571,00, 839,00,
 Krebs, Dünndarm, 0,05, 0,52, 0,60, 0,93, 12,69, 125,00, 269,71, 434,03, 571,00, 839,00,
 Krebs, endokrine Drüse, 0,14, 0,46, 0,75, 0,85, 96,50, 355,72, 434,15, 571,00, 839,00, 932,00,
 Krebs, Endometrium, 0,07, 2,12, 5,69, 20,00, 93,50, 175,75, 434,50, 527,00, 667,00, 873,29
 Krebs, Ewing (PNET), 0,24, 0,70, 2,75, 17,50, 57,50, 92,50, 434,06, 567,70, 640,00, 980,00
 Krebs, Extrahepatische Gallenwegs, 0,04, 0,37, 0,83, 2,50, 70,00, 95,03, 175,00, 269,71, 434,72,
 755,00
 Krebs, Extrakranielle Tumor, 0,14, 0,75, 2,50, 65,00, 87,30, 236,42, 434,00, 561,93, 714,82, 978,05
 Krebs, Gallenblase, 0,08, 0,85, 2,50, 43,00, 97,23, 175,00, 434,00, 791,00, 853,00, 972,10

Krebs, Gastrointestinal, 0,05, 0,52, 0,60, 0,93, 12,69, 125,00, 269,71, 434,03, 571,00, 839,00
 Krebs, Gebärmutter, 0,40, 0,78, 5,29, 7,50, 37,00, 95,50, 185,00, 434,00, 792,00, 985,67
 Krebs, Gebärmutter-, Sarkom, 0,04, 0,40, 0,78, 5,29, 7,50, 37,00, 95,50, 434,00, 792,00, 985,67
 Krebs, Gebärmutterhals-, 0,04, 0,40, 0,78, 5,29, 7,50, 37,00, 95,50, 434,00, 792,00, 985,67
 Krebs, Gehirntumor, 0,04, 0,02, 0,03, 5,03, 119,34, 350,00, 434,33, 691,27, 759,83, 927,10
 Krebs, Gehirntumor, Cerebral Astrozytom 0,04, 0,02, 0,03, 5,03, 119,34, 350,00, 434,33, 691,27, 759,83, 927,10
 Krebs, Gehirntumor, Ependymom 0,04, 0,02, 0,03, 5,03, 119,34, 350,00, 434,33, 691,27, 759,83, 927,10
 Krebs, Gehirntumor, Hirnstammgliom, 0,04, 0,02, 0,03, 5,03, 119,34, 350,00, 434,33, 691,27, 759,83, 927,10
 Krebs, Gehirntumor, Medulloblastom 0,04, 0,02, 0,03, 5,03, 119,34, 350,00, 434,33, 691,27, 759,83, 927,10
 Krebs, Gehirntumor, Sehbahn und Hypothalamus Gliom 0,04, 0,02, 0,03, 5,03, 119,34, 350,00, 434,33, 691,27, 759,83, 927,10
 Krebs, Gehirntumor, SPN und Pinealstumoren 0,04, 0,02, 0,03, 5,03, 119,34, 350,00, 434,33, 691,27, 759,83, 927,10
 Krebs, Gehirntumor, Zerebelläre Astrocytoma 0,04, 0,02, 0,03, 5,03, 119,34, 350,00, 434,33, 691,27, 759,83, 927,10
 Krebs, General <RUN> Programm, 434,00 für 2 -3 Stunden pro Tag
 Krebs, General <SWEEP> Set, 421,39, 422,81, 424,00, 424,25, 427,00, 428,00, 429,55, 434,00, 434,82, 434,11
 Krebs, Genital, männlich, 0,04, 0,55, 0,78, 50,00, 97,50, 229,32, 434,37, 519,68, 684,81, 712,00
 Krebs, Genital, weiblich, 0,03, 0,46, 27,50, 17,50, 40,00, 85,16, 95,00, 150,00, 210,50, 434,17
 Krebs, Germ Cell, 0,16, 0,55, 0,85, 7,50, 20,00, 47,50, 95,31, 210,50, 434,95, 527,00
 Krebs, Harnblase, 0,08, 5,75, 7,25, 50,00, 97,50, 210,50, 434,37, 655,20, 750,00, 927,10
 Krebs, Haut, 0,15, 2,12, 20,00, 45,15, 73,30, 96,50, 125,00, 375,75, 434,33, 563,19,
 Krebs, Haut, Kaposi-Sarkom 0,15, 2,12, 20,00, 45,15, 73,30, 96,50, 125,00, 375,75, 434,33, 563,19,
 Krebs, Haut, Melanom 0,15, 2,12, 20,00, 45,15, 73,30, 96,50, 125,00, 375,75, 434,33, 563,19,
 Krebs, Haut, T-Cell Lymph ,, 0,15, 2,12, 20,00, 45,15, 73,30, 96,50, 125,00, 375,75, 434,33, 563,19,
 Krebs, HNO, 0,05, 0,41, 0,90, 7,50, 108,20, 217,50, 387,50, 434,23, 595,47, 701,99,
 Krebs, Hoden (Testis), 0,04, 0,55, 7,25, 50,00, 97,50, 222,70, 434,59, 517,50, 687,62, 712,00
 Krebs, Hypopharynx, 0,11, 1,49, 32,57, 102,25, 212,50, 434,50, 672,50, 735,34, 893,50, 930,10
 Krebs, Hypophysen, 0,10, 0,52, 7,50, 30,00, 225,03, 434,15, 527,00, 662,71, 749,00, 986,22
 Krebs, Islet Cell Carcinoma, 0,13, 0,57, 0,78, 12,27, 68,29, 135,25, 272,72, 434,53, 733,91, 836,42
 Krebs, Knochen, 0,57, 0,83, 2,85, 32,50, 97,50, 322,53, 434,42, 566,41, 835,96, 978,85
 Krebs, Kopf- und Hals, 0,10, 0,52, 7,50, 30,00, 225,03, 434,15, 527,00, 662,71, 749,00, 986,22
 Krebs, Larynx, 0,03, 0,87, 2,50, 17,50, 35,15, 97,50, 434,61, 560,00, 840,96, 985,90
 Krebs, Leberkrebs, 0,11, 0,52, 81,30, 135,71, 221,50, 434,50, 570,51, 691,51, 775,48, 971,55
 Krebs, Leukämie, 0,07, 0,12, 0,60, 0,80, 2,50, 22,50, 72,50, 434,39, 739,10, 905,31
 Krebs, Leukämie, akute myeloische, 0,07, 0,12, 0,60, 0,80, 2,50, 22,50, 72,50, 434,39, 739,10, 905,31
 Krebs, Leukämie, chronischer Lymph, 0,07, 0,12, 0,60, 0,80, 2,50, 22,50, 72,50, 434,39, 739,10, 905,31
 Krebs, Leukämie, Haarzellen, 0,07, 0,12, 0,60, 0,80, 2,50, 22,50, 72,50, 434,39, 739,10, 905,31
 Krebs, Leukämie, lymphoblastische, 0,07, 0,12, 0,60, 0,80, 2,50, 22,50, 72,50, 434,39, 739,10, 905,31
 Krebs, Leukämie, myeloische, 0,07, 0,12, 0,60, 0,80, 2,50, 22,50, 72,50, 434,39, 739,10, 905,31
 Krebs, Lippe und die Mundhöhle, 0,08, 0,57, 15,75, 52,50, 62,50, 95,00, 250,00, 434,37, 682,02, 753,07.
 Krebs, Lunge, kleinzelliges, 0,05, 0,41, 0,62, 15,75, 87,50, 434,00, 512,33, 655,20, 750,00, 927,10
 Krebs, Lungenkrebs, nicht-kleinzelligen, 0,05, 0,41, 0,62, 15,75, 87,50, 434,00, 512,33, 655,20, 750,00, 927,10
 Krebs, Lymphom, 0,35, 0,93, 7,50, 17,50, 52,50, 70,00, 93,50, 215,70, 434,00, 523,01
 Krebs, Lymphom, B-Cell, 0,41, 0,93, 2,75, 17,50, 35,67, 87,50, 93,50, 236,42, 434,00, 519,34,
 Krebs, Lymphom, Malignes, 0,35, 0,93, 7,50, 17,50, 52,50, 70,00, 93,50, 215,70, 434,00, 523,01
 Krebs, Lymphom, Non-Hodgkin, 0,35, 0,93, 12,33, 25,23, 35,68, 87,50, 93,50, 233,63, 434,00, 519,34,
 Krebs, Lymphom, T-Cell ,, 0,35, 0,93, 12,33, 25,23, 35,68, 87,50, 93,50, 233,63, 434,00, 519,34,
 Krebs, Lymphoplasmacyt. 0,08, 2,75, 20,00, 62,50, 322,06, 410,25, 567,70, 642,91, 805,00, 930,12

Krebs, Magen (Magen), 0,05, 0,52, 0,60, 0,93, 12,69, 125,00, 269,71, 434,03, 571,00, 839,00
 Krebs, Magen, 0,03, 2,12, 2,50, 15,03, 96,50, 125,15, 434,91, 647,00, 789,00, 985,67
 Krebs, malignes Mesotheliom, 0,49, 0,78, 7,50, 8,00, 15,43, 62,50, 325,00, 434,00, 515,70, 655,20
 Krebs, Melanom, 0,49, 0,70, 32,80, 102,25, 212,75, 321,20, 434,00, 545,68, 795,61, 857,77
 Krebs, Merkel Cell, 0,08, 0,12, 0,85, 5,16, 22,40, 43,10, 87,22, 97,50, 355,72, 434,50, 515,00
 Krebs, Metastasierung Plattenepithelkarzinom, 0,10, 0,52, 7,50, 30,00, 225,03, 434,15, 527,00, 662,71, 749,00, 986,22
 Krebs, multiplem Myelom, 0,06, 0,35, 0,62, 0,97, 12,50, 27,50, 142,50, 434,87, 623,01, 815,58
 Krebs, Mund, 0,57, 15,75, 52,50, 62,50, 95,00, 250,00, 434,00, 524,37, 682,02, 753,07.
 Krebs, Mundkrebs, 0,08, 0,57, 15,75, 52,50, 62,50, 95,00, 434,00, 524,37, 682,02, 753,07.
 Krebs, Mycosis fungoides, 0,17, 0,22, 0,93, 2,75, 27,50, 132,50, 255,58, 434,85, 724,94, 825,87
 Krebs, Myelodysplastic Syn., 0,19, 0,30, 0,80, 7,50, 27,50, 45,58, 96,50, 315,70, 434,34, 562,96
 Krebs, myeloproliferative Erkrankungen, 0,05, 0,41, 0,60, 0,95, 5,78, 30,00, 57,50, 97,50, 434,87, 675,96
 Krebs, Nasennebenhöhle und Nasenhöhle, 0,57, 15,75, 52,50, 62,50, 95,00, 250,00, 434,00, 524,37, 682,02, 753,07
 Krebs, Nasen-Rachen, 0,07, 0,32, 0,62, 0,85, 5,00, 22,50, 60,00, 352,93, 434,53, 563,19
 Krebs, Nervensystemtumoren, 0,04, 0,25, 0,65, 0,93, 2,50, 7,50, 96,50, 334,25, 434,87, 527,00
 Krebs, Neuroblastom, 0,04, 2,12, 0,78, 2,50, 7,50, 55,91, 87,50, 96,50, 434,87, 523,01
 Krebs, Nieren-Krebs, 0,13, 0,57, 0,78, 12,27, 68,29, 135,25, 272,72, 434,53, 733,91, 836,42
 Krebs, Nierenzell (Niere), 0,13, 0,57, 0,78, 12,27, 68,29, 135,25, 272,72, 434,53, 733,91, 836,42
 Krebs, Ohr, 0,08, 0,12, 0,85, 85,03, 119,34, 350,00, 434,33, 691,27, 759,83, 927,10
 Krebs, Oropharyngeale, 0,10, 0,83, 10,89, 2,50, 52,50, 87,50, 95,19, 204,35, 434,59, 709,68
 Krebs, Ovarian Epithelial 0,07, 0,55, 0,85, 22,50, 47,50, 434,03, 527,00, 667,00, 752,70, 988,90
 Krebs, Ovarian Germ Cell, 0,07, 0,55, 0,85, 22,50, 47,50, 434,03, 527,00, 667,00, 752,70, 988,90
 Krebs, Ovarian Low Malignitätspotential Tumor 0,07, 0,55, 0,85, 22,50, 47,50, 434,03, 527,00, 667,00, 752,70, 988,90
 Krebs, Ovarian, 0,07, 0,55, 0,85, 22,50, 47,50, 434,03, 527,00, 667,00, 752,70, 988,90
 Krebs, Pankreas-, exokrine & Islet Cell, 0,06, 0,50, 47,50, 150,00, 219,34, 225,15, 210,50, 434,50, 515,16, 688,29,
 Krebs, Parat, 0,03, 0,52, 0,48, 2,75, 7,50, 55,91, 434,37, 519,34, 613,69, 706,53
 Krebs, Penis (Penis) 0,04, 0,55, 0,78, 50,00, 97,50, 229,32, 434,37, 519,68, 684,81, 712,00
 Krebs, Phäochromozytom, 0,06, 0,49, 0,73, 3,21, 30,89, 115,83, 322,50, 434,50, 697,50, 875,35
 Krebs, Plasmazelle Neoplasm, 0,07, 0,12, 0,60, 0,80, 2,50, 22,50, 72,50, 434,39, 739,10, 905,31
 Krebs, Plattenepithelkarzinom, 0,15, 2,12, 20,00, 45,15, 73,30, 96,50, 125,00, 375,75, 434,33, 563,19
 Krebs, Prostata, 0,13, 0,57, 0,83, 2,25, 97,50, 325,71, 434,16, 527,00, 667,00, 742,00,
 Krebs, rektales (Rektum), 0,46, 27,50, 17,50, 37,50, 85,00, 95,75, 150,00, 434,00, 571,00, 840,00,
 Krebs, Residual, 0,61, 15,90, 52,81, 62,71, 97,53, 248,00, 434,50, 524,37, 601,27, 781,09
 Krebs, Rhabdomyosarkom, 0,12, 0,27, 9,33, 34,21, 205,69, 317,25, 434,50, 692,50, 776,95, 838,25,
 Krebs, Sarkom Allgemeiner à €„Resonant Licht Alternate Set, 1,97, 2,04, 2,10, 2,49. 3.17. 5,00, 5,57, 10,24, 13,72, 15,61
 Krebs, Schilddrüsenkrebs, 0,13, 0,57, 32,50, 97,50, 322,53, 434,16, 527,00, 662,71, 749,00, 988,90
 Krebs, Schwangerschafts-Tumor, 0,25, 0,78, 0,93, 10,89, 7,50, 95,90, 322,53, 434,70, 562,91, 742,06,
 Krebs, Sézary-Syndrom, 2,12, 0,30, 2,33, 17,50, 45,75, 375,17, 434,00, 527,00, 662,71, 723,01,
 Krebs, Speicheldrüse, 0,57, 15,75, 52,50, 62,50, 95,00, 250,00, 434,00, 524,37, 682,02, 753,07.
 Krebs, Speiseröhren, 0,05, 0,52, 0,60, 0,93, 12,69, 125,00, 260,71, 434,03, 301,00, 812,20,
 Krebs, Thorax-, 0,04, 0,40, 0,60, 7,25, 55,00, 92,50, 175,75, 434,16, 527,00, 667,00
 Krebs, Thymoma „, 0,02, 0,22, 25,00, 55,75, 105,00, 229,32, 434,00, 515,16, 782,81, 993,41
 Krebs, Tonsil, 0,08, 0,12, 40,00, 85,00, 136,42, 357,30, 434,75, 571,00, 840,00, 937,41,
 Krebs, Trophoblastische, 0,13, 7,50, 35,16, 67,50, 96,50, 275,16, 434,16, 527,00, 663,71, 752,70,
 Krebs, urethrale (Urinary), 0,03, 2,75, 7,50, 17,50, 96,50, 358,57, 434,82, 518,92, 683,00, 712,23
 Krebs, Urologische Tumoren, 0,03, 0,46, 0,75, 0,85, 2,50, 7,50, 17,50, 96,50, 434,93, 451,17,
 Krebs, Vaginal, 0,03, 0,46, 27,50, 17,50, 40,00, 85,16, 95,00, 150,00, 210,50, 434,17,
 Krebs, Verdauungstrakt, 0,03, 2,12, 0,93, 2,50, 15,69, 115,90, 434,50, 540,0, 670,00, 790,00
 Krebs, Vulva, 0,03, 0,46, 27,50, 17,50, 40,00, 85,16, 95,00, 150,00, 210,50, 434,17,

Krebs, Weichteilsarkom, 0,15, 2,12, 20,00, 45,15, 73,30, 96,50, 125,00, 375,75, 434,33, 563,19,
 Krebs, Wilms-Tumor, 0,05, 0,53, 14,33, 31,23, 56,72, 63,44, 231,27, 434,82, 622,18, 653,50
 Krebsmetastasierung (Orgel) Umfassender, Brust, Lunge, Prostata, Darm / Kolon / Rektum, Leber,
 Endometrium, 0,13, 0,46, 0,83, 12,69, 93,50, 221,50, 434,71, 512,33, 667,00, 753,07
 Kreislaufkollaps, 0,17, 0,32, 0,95, 115,50, 210,50, 475,19, 527,00, 667,00, 742,00, 985,67
 Kretinismus, 0,19, 0,52, 0,68, 9,08, 112,83, 217,50, 335,00, 547,50, 725,28, 925,00
 Kreuzinfektion, 0,06, 0,23, 0,73, 0,83, 2,75, 17,50, 62,50, 195,95, 491,00, 769,71
 Kriegsneurosen, 0,11, 0,24, 0,70, 0,97, 112,75, 217,50, 435,27, 657,50, 895,00, 925,27,
 Kropf, Exophthalmus, 0,08, 0,35, 55,61, 119,87,232,25, 308,29, 455,52, 585,37, 697,50, 825,91
 Krukenberg Tumor, 0,07, 0,49, 0,60, 0,80, 32,10, 251,50, 382,50, 501,69, 618,00, 713,54,
 Krummsäbel Syndrom, 0,08, 0,35, 5,15, 55,75, 85,27, 92,50, 355,72, 477,50, 527,00, 661,71,
 Kruppe, 0,04, 0,49, 0,82, 9,80, 67,50, 215,50, 332,50, 441,12, 625,29, 810,50,
 Kryoglobulinämie, 0,15, 0,24, 0,65, 0,97, 12,71, 27,30, 212,50, 435,29, 695,75, 875,95,
 Krypto infantile Spasmen, 0,6, 0,32, 0,60, 32,50, 67,50, 97,50, 325,75, 519,34, 691,27, 754,19 ,,
 Krypto Pneumonia, 0,03, 0,25, 10,53, 7,50, 95,15, 312,33, 455,82, 517,50, 688,29, 843,50
 Kryptokokkose, 0,97, 1,12, 17,75, 51,20, 131,02, 217,50, 517,50, 653,00, 772,29, 956,03,
 Kryptorchismus, 0,07, 0,57, 0,85, 10,89, 2,50, 25,29, 152,50, 324,37, 455,72, 879,93,
 Kubitaltunnelsyndroms, 0,12, 0,55, 0,85, 2,50, 22,50, 147,50, 472,50, 725,00, 851,03, 975,29,
 Kufs Disease, 0,19, 0,18, 0,70, 2,25, 5,78, 47,50, 269,71, 450,00, 515,56, 686,21
 Kugelberg-Welander, 0,18, 0,32, 25,00, 52,50, 134,25, 175,75, 426,90, 571,00, 843,00, 937,41,
 Kuru Enzephalopathie, 0,07, 0,57, 0,85, 2,50, 35,12, 213,98, 307,50, 426,42, 613,01, 719,34
 Kuru, 0,07, 0,57, 0,85, 2,50, 35,12, 213,98, 307,50, 426,42, 613,01, 719,34
 Kutane Larva migrans, 0,07, 0,37, 0,70, 0,85, 5,69, 7,25, 30,00, 55,54, 93,50, 322,06,

L

Labyrinthitis, 0,11, 0,24, 0,62, 0,85, 118,33, 209,18, 321,00, 544,10, 631,17, 705,00
 Lacrimal Gang Obstruktion, 0,20, 0,46, 0,60, 2,75, 122,00, 275,69, 327,50, 649,54, 735,00, 833,69
 Lactobacillus acidophilus, 346,05, 347,00, 348,00, 349,00, 350,00, 351,65, 352,00, 353,00, 354,00,
 355,00
 Lactose Malabsorption, 0,13, 0,25, 0,70, 7,50, 12,33, 32,13, 232,50, 355,69, 430,00, 855,08,
 Lähmungen, 0,02, 0,22, 0,97, 7,50, 22,50, 85,37, 155,47, 285,00, 416,50, 605,41
 Lähmungen, Bulbar, 0,07, 0,22, 0,62, 2,50, 5,50, 40,00, 475,03, 527,00, 667,00, 742,00
 Lähmungen, Familial Periodic, 0,05, 0,12, 0,87, 3,21, 27,50, 62,71, 145,47, 262,50, 392,50, 591,00
 Laktation Disorders, 0,19, 0,30, 0,62, 7,50, 8,00, 2,50, 32,50, 55,23, 150,00, 325,54
 Laktose-Intoleranz, 0,13, 0,25, 0,70, 7,50, 12,33, 32,13, 232,50, 355,69, 430,00, 855,08,
 Lambert-Eaton-Myasthenie, 0,13, 0,32, 0,93, 2,44, 81,27, 131,61, 334,25, 415,70, 568,43, 813,96
 Lambliasis, 0,05, 0,35, 0,60, 0,87, 2,25, 5,29, 55,47, 97,50, 324,37, 425,52
 Landau-Kleffner-Syndrom, 0,12, 0,23, 0,83, 5,25, 97,00, 128,21, 162,50, 338,06, 511,94, 631,41
 Landry-Guillain-Barre, 0,04, 0,32, 0,62, 5,97, 35,25, 112,73, 296,00, 392,97, 701,66, 933,50,
 Langer-Giedions Syndrom, 0,08, 0,35, 0,75, 7,50, 32,58, 174,50, 407,50, 632,00, 723,54, 885,54
 Langerhans'schen-Zellen-Granulomatose, 0,14, 0,32, 0,97, 2,50, 11,09, 20,00, 57,50, 225,00, 423,01,
 565,36
 Langerhans'schen-Zellen-Histiozytose, 0,14, 0,32, 0,97, 2,50, 11,09, 20,00, 57,50, 225,00, 423,01,
 565,36
 Larsen-Syndrom, 0,13, 0,57, 0,73, 0,90, 2,25, 35,78, 137,09, 490,21, 822,50, 935,22,
 Larva migrans, 0,07, 0,37, 0,70, 0,85, 5,69, 7,25, 30,00, 55,54, 93,50, 322,06,
 Larva migrans, kutane, 0,07, 0,37, 0,70, 0,85, 5,69, 7,25, 30,00, 55,54, 93,50, 322,06,
 Larva migrans, Ocular, 0,07, 0,37, 0,70, 0,85, 5,69, 7,25, 30,00, 55,54, 93,50, 322,06,
 Laryngitis, 0,03, 0,24, 0,60, 0,80, 11,95, 52,71, 50,00, 197,50, 305,61, 432,41
 Laryngomalazie, 0,19, 0,52, 0,78, 0,97, 7,50, 116,72, 205,54, 325,00, 422,50, 925,69
 Laryngoparalyse, 0,08, 0,12, 15,33, 85,00, 90,00, 357,30, 527,00, 657,11, 833,20, 987,23
 Laryngostenose, 0,20, 0,25, 0,75, 2,50, 3,00, 5,58, 95,23, 175,54, 425,69, 571,00

Larynx Neoplasmen, 0,03, 0,87, 2,50, 17,50, 35,15, 97,50, 434,61, 560,00, 840,96, 985,90
 Larynx-Diseases, 0,03, 0,24, 0,62, 0,83, 183,39, 315,62, 432,39, 691,50, 822,54, 923,01
 Larynx-Krebs, 0,03, 0,87, 2,50, 17,50, 35,15, 97,50, 434,61, 560,00, 840,96, 985,90
 Larynx-Nervenlähmung, 0,08, 0,12, 15,33, 85,00, 90,00, 357,30, 527,00, 657,11, 833,20, 987,23
 Larynx-Perichondritis, 0,03, 0,24, 0,62, 0,83, 183,39, 315,62, 432,39, 691,50, 822,54, 923,01
 Lassa-Fieber, 0,03, 0,24, 4,57, 57,50, 110,47, 321,82, 491,31, 681,28, 721,66, 839,34 Lassitude
 Lateral Bulbärsyndrom, 0,03, 0,50, 0,87, 13,52, 7,50, 27,50, 35,00, 125,69, 297,50, 437,50
 Lateral Sclerosis, 0,19, 0,57, 1,12, 7,50, 27,50, 42,50, 96,50, 325,43, 415,70, 562,91
 Latex Überempfindlichkeits, 0,15, 0,23, 0,65, 0,93, 7,50, 11,09, 52,50, 172,51, 383,50, 516,52
 Latex-Allergie, 0,15, 0,23, 0,65, 0,93, 7,50, 11,09, 52,50, 172,51, 383,50, 516,52
 Laurence-Moon-Biedl, 0,10, 0,50, 0,68, 0,87, 35,25, 164,27, 204,19, 325,69, 521,29, 662,52
 Laurence-Moon-Syndrom, 0,10, 0,50, 0,68, 0,87, 35,25, 164,27, 204,19, 325,69, 521,29, 662,52
 Läuse Infestations, 0,03, 0,41, 0,62, 0,93, 7,50, 13,93, 85,54, 96,50, 327,81, 405,23
 Leaky Gut-Syndrom, 0,17, 0,22, 0,47, 0,61, 109,33, 117,88, 211,00, 360,00, 525,71, 683,47
 Lebensmittelvergiftung, 0,12, 0,23, 0,83, 5,50, 12,71, 83,93, 192,50, 475,44, 624,37, 882,45
 Leber kongenitale Amaurose, 0,20, 0,46, 0,75, 8,89, 12,71, 57,50, 301,20, 617,50, 747,50, 891,35,
 Lebererkrankungen, 0,11, 0,55, 0,97, 12,33, 17,50, 30,00, 160,10, 383,50, 421,00, 645,25,
 Leberfibrose, 0,11, 0,55, 0,95, 5,50, 17,50, 37,50, 162,50, 383,50, 421,00, 645,25,
 Leberzirrhose, 0,11, 0,55, 0,95, 5,50, 17,50, 37,50, 162,50, 383,50, 421,00, 645,25,
 Leer Sella Primary, 0,12, 9,55, 55,85, 102,50, 192,50, 247,50, 472,50, 525,37, 650,00, 974,50
 Leerer Sella Secondary, 0,12, 9,55, 55,85, 102,50, 192,50, 247,50, 472,50, 525,37, 650,00, 974,50
 Leeres Sella-Syndrom, 0,12, 9,55, 55,85, 102,50, 192,50, 247,50, 472,50, 525,37, 650,00, 974,50
 Legasthenie Symptome, 0,18, 0,25, 5,61, 18,50, 41,50, 126,51, 325,81, 472,00, 538,10, 614,01
 Legg-Perthes-Krankheit, 0,04, 0,32, 0,70, 0,87, 5,78, 32,50, 181,93, 621,69, 705,54, 815,70
 Legionellose, 0,19, 0,23, 0,85, 2,50, 32,50, 192,28, 391,28, 562,50, 725,69, 975,23
 Leiden, Körper, 0,16, 0,35, 0,95, 5,26, 27,50, 52,50, 225,47, 522,53, 682,02, 750,00
 Leigh Krankheit, 0,46, 0,95, 7,50, 25,54, 15,69, 40,00, 60,00, 125,00, 300,00, 527,81
 Leiomyom, 0,85, 0,98, 1,80, 17,53, 213,23, 321,29, 423,69, 597,50, 862,50, 915,54
 Leiomyosarkom, 0,17, 0,18, 0,80, 7,50, 47,21, 132,580, 355,23, 486,90, 530,22, 841,69
 Leiomyosarkom, Epitheloiden, 0,17, 0,18, 0,80, 7,50, 47,21, 132,580, 355,23, 486,90, 530,22, 841,69
 Leiomyosarkom, Myxoid, 0,17, 0,18, 0,80, 7,50, 47,21, 132,580, 355,23, 486,90, 530,22, 841,69
 Leishmaniose, 0,06, 0,12, 0,85, 7,51, 32,52, 43,06, 151,18, 225,53, 515,76, 659,02,
 Lennox-Gastaut-Syndrom, 0,07, 0,18, 0,73, 0,87, 5,71, 7,25, 22,50, 97,50, 375,35, 500,00,
 Lentiginosis, 0,10, 0,57, 0,95, 7,50, 17,50, 37,50, 95,54, 225,69, 536,42, 689,93
 Lentiginosis, periorale, 0,14, 0,55, 0,95, 35,71, 71,25, 82,50, 142,50, 393,50, 632,41, 719,34
 Lentigo, 0,10, 0,57, 0,95, 7,50, 17,50, 37,50, 95,54, 225,69, 536,42, 689,93
 Lentigo, maligne, 0,06, 0,37, 0,87, 7,50, 8,00, 62,50, 95,56, 325,87, 473,00, 742,06
 Lepra, 0,17, 0,24, 0,79, 3,50, 5,82, 48,00, 97,50, 123,01, 468,43, 592,26
 Leptomenigealen Cysten, 0,16, 0,60, 0,90, 2,50, 3,00, 125,09, 225,33, 344,50, 490,56, 807,22
 Leptospirose, 0,07, 0,24, 10,57, 37,29, 132,81, 313,75, 437,50, 520,50, 631,94, 771,00
 Lesch-Nyhan-Syndrom, 0,07, 0,22, 0,62, 7,50, 2,50, 41,01, 119,34, 475,69, 527,00, 667,00
 Lese Behinderung, 0,18, 0,25, 5,61, 18,50, 41,50, 126,51, 325,81, 472,00, 538,10, 614,01
 Lesestörung, 0,18, 0,25, 5,61, 18,50, 41,50, 126,51, 325,81, 472,00, 538,10, 614,01
 Leucinstoffwechsels Disorders, 0,03, 0,26, 0,78, 11,95, 7,50, 55,54, 97,50, 515,70, 652,43, 758,78,
 Leukämie, 0,07, 0,12, 0,60, 0,80, 2,50, 22,50, 72,50, 421,39, 739,10, 905,31
 Leukodystrophie, Globoidzell-, 0,16, 0,55, 0,85, 2,50, 5,50, 27,50, 37,50, 123,01, 327,23, 533,69
 Leukodystrophie, Metachromatic, 0,16, 0,55, 0,85, 7,50, 32,50, 35,54, 95,69, 376,29, 515,70, 689,93
 Leukodystrophie, spongiformer, 0,02, 0,97, 5,69, 32,50, 175,03, 451,17, 517,50, 683,00, 712,42, 995,38,
 Leukoencephalitis, subakute sklerosierende, 0,05, 1,52, 5,69, 55,15, 375,03, 479,93, 527,00, 662,71,
 789,00, 987,23
 Leukoencephalopathie, Subcortical, 0,06, 0,26, 0,65, 5,71, 7,00, 42,50, 92,50, 478,50, 527,00, 667,00
 Leukopenie, 0,02, 0,50, 0,85, 2,50, 7,50, 15,69, 35,54, 125,00, 225,69, 377,91
 Leukozytopenie, 0,02, 0,50, 0,85, 2,50, 7,50, 15,69, 35,54, 125,00, 225,69, 377,91

Lewy-Körperchen-Parkinson-Krankheit, 0,08, 0,35, 0,65, 0,83, 9,50, 115,71, 354,95, 355,35, 368,00, 398,40
 Lewy-Körper-Krankheit, 0,14, 0,22, 0,62, 7,50, 2,50, 40,00, 87,50, 150,00, 375,69, 519,34,
 Lhermitte-Duclos-Syndrom, 0,06, 0,26, 0,68, 9,00, 10,89, 45,91, 125,29, 526,16, 652,43, 750,00
 Libman-Sack Krankheit, 0,11, 0,49, 0,73, 2,25, 7,50, 30,00, 270,28, 333,91, 791,03, 905,07
 Lichen Planus, 0,05, 0,49, 0,62, 0,95, 10,47,32,71, 330,22, 402,80, 692,10, 775,09
 Lichen ruber planus, 0,05, 0,49, 0,62, 0,95, 10,47,32,71, 330,22, 402,80, 692,10, 775,09
 Lichen sclerosus et atrophicus, 0,15, 0,18, 0,80, 5,50, 107,50, 372,50, 515,54, 631,85, 711,12, 907,50
 Lichtempfindlichkeit, 0,50, 0,57, 0,87, 12,33, 42,50, 152,50, 287,50, 392,31, 810,50, 901,04,
 Lichtempfindlichkeitsstörungen, 0,13, 0,24, 1,70, 34,87, 62,25, 102,75, 232,50, 425,54, 725,35, 869,71
 Limb Cramp, 0,13, 0,40, 0,62, 3,83, 35,25, 132,25, 282,50, 327,50, 522,50, 748,00
 Lindau Disease, 0,03, 0,46, 2,50, 7,50, 17,50, 96,50, 355,08, 517,50, 687,62, 712,42,
 Lingual-Facial-Buccal Dyskinesie, 0,17, 0,32, 0,95, 5,50, 32,50, 47,50, 162,12, 232,03, 397,50, 679,93
 Linksherzsyndrom, hypoplastische, 0,07, 0,18, 0,75, 0,83, 2,50, 7,50, 150,00, 379,93, 425,68, 932,00
 Linksventrikulärer Hypertrophie, 0,11, 0,57, 0,95, 5,25, 20,00, 37,50, 262,50, 593,50, 775,79, 808,50
 Linsentrübungen, 0,03, 0,41, 15,19, 87,50, 122,06, 312,33, 532,41, 655,20, 750,00, 927,10,
 Lipodystrophie, 0,02, 0,12, 0,85, 7,50, 32,50, 40,00, 60,00, 150,00, 92,50, 426,90,
 Lipodystrophie, Darm, 0,87, 7,50, 2,50, 32,50, 97,50, 250,00, 479,50, 527,00, 789,00, 987,23
 Lipom, 0,16, 0,55, 0,85, 7,50, 32,50, 35,67, 97,50, 375,54, 515,70, 660,41
 Lipom, pleomorphe, 0,02, 0,50, 0,87, 172,50, 207,50, 315,23, 425,62, 691,22, 735,54, 962,07,
 Lipomatosi, 0,02, 0,50, 0,87, 172,50, 207,50, 315,23, 425,62, 691,22, 735,54, 962,07,
 Lipomucopolysaccharidosis, 0,20, 0,25, 0,65, 2,50, 3,00, 7,50, 96,50, 326,16, 534,25, 652,43,
 Lissenzephalie, 0,14, 0,22, 0,62, 10,72, 2,50, 124,00, 327,50, 421,20, 505,52, 632,01,
 Listeria Infections, 0,08, 0,26, 0,78, 2,50, 7,50, 55,67, 87,50, 123,52, 543,32, 662,54,
 Livedo reticularis, Systemic, 0,04, 0,35, 0,70, 60,00, 150,00, 322,53, 479,50, 527,00, 662,71, 749,00,
 Loaiasis, 0,12, 0,55, 0,85, 5,50, 32,50, 35,54, 71,50, 92,50, 125,67, 515,70,
 Lobar Holoprosenzephalie, 0,08, 0,24, 0,65, 0,90, 2,50, 27,50, 55,91, 119,34, 393,50, 536,42
 Lobärpneumonie, 0,05, 0,35, 0,75, 0,93, 5,71, 7,50, 345,83, 465,34, 593,50, 725,00,
 Lobstein Disease, 0,20, 0,12, 0,62, 112,50, 230,89, 412,50, 615,00, 752,50, 802,50, 925,52
 Locked-in-Syndrom, 0,15, 0,46, 0,95, 5,85, 62,50, 107,50, 217,50, 496,50, 855,72, 915,31,
 Loaiasis, 0,12, 0,55, 0,85, 5,50, 32,50, 35,54, 71,50, 92,50, 125,67, 515,70,
 Long-QT-Syndrom, 0,03, 0,50, 0,85, 7,50, 8,00, 27,50, 35,54, 125,69, 95,69, 95,00
 Lordose, 0,15, 0,23, 0,62, 0,93, 7,50, 12,69, 52,50, 72,50, 93,50, 96,50
 Lou Gehrig-Krankheit, 0,02, 2,50, 60,00, 95,00, 225,33, 479,50, 527,00, 667,00, 742,00, 985,67
 Loudness Recruitment, 0,04, 0,24, 0,57, 17,50, 86,53, 132,75, 342,51, 721,20, 823,10, 919,34
 Louis-Bar-Syndrom, 0,13, 0,65, 19,90, 42,50, 376,29, 452,59, 522,39, 687,62, 712,42, 995,38,
 Lower Nephron Nephrose, 0,13, 0,18, 0,65, 0,97, 7,50, 11,95, 40,00, 150,00, 524,94, 689,93, 752,05
 Lowe-Syndrom, 0,07, 0,37, 0,95, 7,52, 28,10, 123,98, 407,91, 627,28, 736,22, 816,61
 Lowe-Syndrom, 0,07, 0,37, 0,95, 7,52, 28,10, 123,98, 407,91, 627,28, 736,22, 816,61
 Ludwigs Angina pectoris, 0,13, 0,52, 0,65, 9,00, 11,09, 45,00, 62,50, 168,30, 335,62, 443,16,
 Lung Abszess, 0,04, 0,24, 0,60, 0,83, 2,50, 39,98, 203,50, 741,67, 835,62, 917,81,
 Lungenembolie, 0,35, 0,41, 0,92, 0,97, 7,50, 13,42, 71,50, 205,41, 476,29, 515,70,
 Lungenemphysem, 0,55, 0,41, 0,62, 1,97, 7,50, 15,93, 67,50, 209,31, 345,69, 502,51,
 Lungenentzündung, 0,05, 0,35, 0,75, 0,93, 5,71, 7,50, 345,83, 465,34, 593,50, 725,00,
 Lungenentzündung, 0,05, 0,35, 0,75, 0,93, 5,71, 7,50, 345,83, 465,34, 593,50, 725,00,
 Lungenerkrankungen, Interstitielle, 0,05, 0,24, 0,60, 0,97, 7,50, 35,62, 117,52, 402,06, 675,62, 823,01
 Lungenfibrose, 0,65, 0,41, 0,62, 4,97, 7,50, 15,31, 87,50, 325,93, 385,90, 504,37,
 Lungenkollaps, 0,05, 0,73, 0,95, 5,00, 17,50, 37,50, 322,06, 563,19, 714,82, 930,12
 Lungenkrankheiten, 0,03, 0,41, 0,62, 0,93, 7,50, 12,71, 85,00, 206,50, 324,94, 735,62,
 Lungenkrebses, 0,23, 0,41, 0,72, 0,87, 5,50, 13,01, 81,53, 410,41, 527,21, 915,91
 Lungenödem, 0,75, 0,41, 0,82, 0,97, 7,50, 19,89, 37,53, 125,31, 375,93, 519,34,
 Lungenpest, 0,05, 0,26, 0,57, 2,50, 12,85, 35,34, 57,50, 96,50, 322,06, 475,87
 Lungensarkoidose, 0,08, 0,35, 37,50, 115,70, 322,06, 325,27, 175,00, 475,19, 527,00, 834,50
 Lungentumoren (siehe Krebs, Lunge) (2 aufgeführten Typen)
 Lupus erythematoses Dissem., 0,11, 0,49, 0,73, 2,25, 7,50, 30,00, 270,28, 333,91, 791,03, 905,07

Lupus erythematodes, kutane Subakute, 0,11, 0,49, 0,73, 2,25, 7,50, 30,00, 270,28, 333,91, 791,03, 905,07
 Lupus erythematodes, kutane, 0,11, 0,49, 0,73, 2,25, 7,50, 30,00, 270,28, 333,91, 791,03, 905,07
 Lupus erythematodes, Subakute, 0,11, 0,49, 0,73, 2,25, 7,50, 30,00, 270,28, 333,91, 791,03, 905,07
 Lupus erythematodes, systemischer, 0,11, 0,49, 0,73, 2,25, 7,50, 30,00, 270,28, 333,91, 791,03, 905,07
 Luteinisierendes Hormon, 0,13, 0,35, 0,70, 0,85, 5,79, 77,25, 130,00, 296,50, 625,58, 915,70
 Lyme-Borreliose, 0,65, 2,50, 7,50, 25,23, 70,00, 42,50, 95,67, 378,95, 523,01, 682,02
 Lyme-Borreliose, 0,65, 2,50, 7,50, 25,23, 70,00, 42,50, 95,67, 378,95, 523,01, 682,02
 Lymph Node Hyperplasia, Giant, 0,04, 0,50, 0,70, 0,97, 5,75, 7,50, 37,50, 96,50, 225,91, 425,37
 Lymphadenitis, 0,12, 0,24, 0,93, 7,50, 25,54, 35,67, 87,50, 93,50, 215,70, 533,69,
 Lymphadenopathie, 0,14, 0,35, 0,93, 11,95, 25,54, 35,67, 87,50, 93,50, 234,25, 527,81
 Lymphangioendothelioma, 0,12, 0,35, 0,93, 7,50, 27,50, 35,67, 87,50, 93,50, 223,01, 515,70
 Lymphangioliomyomatose, 0,12, 0,18, 0,93, 7,50, 30,00, 35,23, 87,50, 93,50, 219,34, 496,01
 Lymphangiom, 0,12, 0,35, 0,93, 7,50, 27,50, 35,67, 87,50, 93,50, 223,01, 515,70
 Lymphangiom, Cavernous, 0,12, 0,35, 0,93, 7,50, 27,50, 35,67, 87,50, 93,50, 223,01, 515,70
 Lymphatische Erkrankungen, 0,14, 0,35, 0,93, 11,95, 25,54, 35,67, 87,50, 93,50, 234,25, 527,81
 Lymphatismus, 0,14, 0,35, 0,93, 11,95, 25,54, 35,67, 87,50, 93,50, 234,25, 527,81
 Lymphknoten-Syndrom, Mucoc., 0,04, 0,24, 0,95, 2,75, 5,87, 178,50, 326,50, 571,52, 705,87, 827,23
 Lymphödem, 0,12, 0,35, 0,93, 7,50, 17,50, 35,00, 87,50, 93,50, 224,94, 497,61,
 Lymphogranuloma inguinale, 0,02, 0,12, 0,95, 13,39, 22,50, 50,00, 60,00, 93,50, 234,11, 470,21
 Lymphogranuloma venereum 0,02, 0,12, 0,95, 13,39, 22,50, 50,00, 60,00, 93,50, 234,11, 470,21
 Lymphogranuloma, maligne, 0,02, 0,12, 0,95, 13,39, 22,50, 50,00, 60,00, 93,50, 234,11, 434,87
 Lymphom, (siehe Krebs, Lymphom, Multiples und spezifische Auswahl)
 Lymphoproliferative Disorders, 0,12, 0,35, 0,87, 7,50, 25,00, 35,68, 87,50, 93,50, 234,51, 519,34
 Lysosomale Speicherkrankheit, 0,08, 0,41, 0,95, 2,75, 5,50, 15,65, 67,50, 192,93, 236,42, 585,70
 Lysosomalen Enzym Disorders, 0,08, 0,41, 0,95, 2,75, 5,50, 15,65, 67,50, 192,93, 236,42, 585,70

M

Machado-Joseph-Krankheit, 0,14, 0,25, 0,87, 7,50, 8,00, 13,93, 85,68, 225,23, 475,68, 527,00
 Maculadegeneration, 0,15, 0,18, 0,80, 5,50, 33,20, 172,30, 471,20, 557,82, 603,44, 921,88,
 Madura Fuß, 0,18, 0,37, 0,71, 0,92, 36,51, 182,51, 392,11, 507,38, 672,13, 721,22
 Maduromycosis, 0,18, 0,37, 0,71, 0,92, 36,51, 182,51, 392,11, 507,38, 672,13, 721,22
 Maffucci Syndrom, 0,15, 0,18, 0,87, 15,83, 23,21, 212,53, 247,58, 465,34, 695,02, 792,51
 Magen-Darm-Beitrag Chirurgie, 0,03, 0,50, 0,93, 2,50, 119,00, 417,50, 545,31, 673,30, 796,50, 825,00
 Magen-Darm-Krebs, 0,03, 2,12, 0,93, 2,50, 15,69, 115,90, 434,50, 540,0, 670,00, 790,00
 Magenstauung, 0,17, 0,52, 0,75, 0,95, 2,25, 17,50, 135,37, 385,91, 591,00, 722,53,
 Maggot Infestations, 0,13, 0,49, 0,60, 0,87, 2,25, 5,25, 113,98, 545,87, 735,00, 805,07
 Makroglobulinämie Waldenström, 0,08, 2,75, 20,00, 62,50, 322,06, 410,25, 567,70, 642,91, 805,00, 930,12
 Makroglobulinämie, 0,08, 2,75, 20,00, 62,50, 322,06, 410,25, 567,70, 642,91, 805,00, 930,12
 Makroglossie, 0,07, 0,23, 0,83, 2,75, 30,00, 30,00, 50,00, 134,25, 325,65, 425,68
 Makropsie, 0,12, 0,65, 25,05, 87,50, 125,33, 222,53, 479,93, 527,00, 667,00, 987,23
 Makuladystrophie, Corneal, 0,04, 0,24, 11,45, 48,15, 132,79, 209,27, 332,30, 592,50, 775,29, 819,34
 Makulopathie, altersbedingte, 0,15, 0,18, 0,80, 5,50, 33,20, 172,30, 471,20, 557,82, 603,44, 921,88,
 Mal de Debarquement, 0,15, 0,23, 0,68, 0,83, 72,52, 137,57, 292,61, 537,30, 822,59, 921,05
 Malaria, 0,04, 0,24, 0,57, 1,00, 12,05, 177,71, 234,00, 591,00, 683,16, 849,34,
 Maligne Hyperthermie, 0,11, 0,55, 0,95, 5,25, 20,00, 37,50, 62,50, 93,50, 150,00, 478,50
 Malignes fibröses Histiozytom, 0,08, 0,41, 1,00, 5,78, 7,25, 15,87, 70,00, 92,50, 215,70, 519,34
 Malignes Melanom, 0,07, 0,49, 0,70, 32,80, 102,25, 212,75, 321,20, 545,68, 795,61, 857,77
 Malignes neuroleptisches Syndrom, 0,08, 0,41, 0,80, 5,75, 5,50, 122,50, 287,50, 319,34, 472,29, 678,51
 Malleus, 0,07, 0,12, 0,75, 0,93, 12,33, 22,50, 57,50, 92,50, 324,37, 225,00,
 Malta-Fieber, 0,05, 35,75, 60,00, 93,50, 225,15, 454,37, 517,50, 687,62, 712,00, 992,00,

Mammadysplasie, 0,04, 0,25, 0,97, 9,00, 73,89, 123,20, 257,51, 302,58, 592,49, 875,43
Mandibulo Dysostosis, 0,12, 0,55, 0,85, 5,50, 22,50, 35,68, 70,00, 261,11, 385,65, 705,70
Manisch-Depressive Psychose, 0,04, 0,37, 0,87, 2,25, 2,50, 70,00, 95,27, 269,71, 175,27, 350,00
Männlichen Genitalkrankheiten, 0,19, 0,22, 0,62, 0,83, 7,50, 32,50, 85,65, 143,50, 304,42, 581,28,
Mannosidose, alpha B, lysosomale, 0,75, 7,50, 57,50, 122,53, 269,71, 479,50, 527,00, 667,00, 742,00,
986,22
Marcus-Gunn Schüler, 0,02, 0,24, 1,57, 9,85, 201,75, 364,00, 423,01, 697,30, 875,93, 979,53,
Marfan-Syndrom, 0,15, 0,23, 0,65, 0,93, 36,29, 211,09, 475,68, 527,00, 665,34, 749,00
Marginal Ulcer, 0,13, 0,49, 0,62, 9,93, 43,39, 105,67, 232,50, 342,52, 625,35, 975,54,
Marie-Struempell Krankheit, 0,19, 0,18, 8,00, 55,75, 322,06, 477,50, 527,00, 662,71, 742,00, 988,90
Markschwammniere, 0,03, 0,50, 0,93, 10,72, 38,10, 47,50, 155,65, 297,50, 334,25, 757,77
Marmorknochenkrankheit, 0,05, 0,46, 0,95, 7,50, 32,50, 50,00, 67,50, 125,91, 319,34, 855,82,
Marsh Fever, 0,04, 0,24, 0,57, 1,00, 12,05, 177,71, 234,00, 591,00, 683,16, 849,34,
Martin-Bell-Syndrom, 0,23, 0,62, 0,95, 7,50, 5,50, 33,98, 145,43, 295,30, 375,43, 522,53
Masern-, 0,06, 0,26, 0,75, 2,25, 7,50, 52,50, 369,50, 373,01, 371,05, 687,62
Masern-, Deutsch, 0,07, 0,24, 0,60, 7,22, 132,25, 427,50, 555,95, 690,00, 875,00, 936,42,
Masern-Enzephalitis, 0,05, 1,52, 5,69, 55,15, 375,03, 479,93, 527,00, 662,71, 789,00, 987,23
Mastalgie, 0,08, 0,24, 13,93, 35,16, 92,50, 355,72, 412,33, 563,19, 709,83, 978,85
Mast-Cell Disease, 0,07, 0,24, 0,78, 12,50, 57,50, 112,05, 241,21, 361,28, 596,50, 888,20
Mastoiditis, 0,07, 0,22, 0,70, 2,50, 39,00, 300,50, 411,51, 605,65, 747,00, 907,11,
Mastozytose, 0,07, 0,24, 0,78, 12,50, 57,50, 112,05, 241,21, 361,28, 596,50, 888,20
Maul- und Klauenseuche, 0,12, 0,55, 0,85, 72,50, 125,75, 375,19, 477,50, 527,00, 667,00, 752,70,
McArdle Disease, 0,03, 0,37, 0,95, 2,50, 7,50, 72,50, 96,50, 375,37, 269,71, 377,91
McCune-Albright-Syndrom, 0,20, 0,46, 0,60, 2,25, 12,85, 144,90, 323,72, 602,53, 918,28
MCLS, 0,04, 0,24, 0,95, 2,75, 5,87, 178,50, 326,50, 571,52, 705,87, 827,23
Meckel-Divertikel, 0,07, 0,12, 0,62, 3,78, 12,69, 27,50, 57,50, 126,16, 150,00, 403,86,
Meconium Aspiration, 0,16, 0,35, 0,93, 35,78, 112,50, 212,71, 331,79, 396,50, 597,50, 751,17,
Mediastinalen Cyst, 0,16, 0,35, 0,93, 22,50, 130,00, 251,23, 493,50, 555,08, 754,37, 815,68,
Medulloblastom, 0,14, 0,22, 0,72, 2,58, 193,11, 247,59, 385,21, 521,68, 657,30, 729,34
Medulloblastom, Desmoplastisches, 0,14, 0,22, 0,72, 2,58, 193,11, 247,59, 385,21, 521,68, 657,30,
729,34
Medullomyoblastoma, 0,14, 0,22, 0,72, 2,58, 193,11, 247,59, 385,21, 521,68, 657,30, 729,34
Megakolon, kongenitale, 0,13, 0,52, 0,75, 5,52, 8,22, 47,50, 72,51, 126,33, 275,56, 475,22,
Megaösophagus, 0,22, 0,65, 0,83, 7,50, 120,00, 357,50, 425,36, 651,00, 754,37, 819,68
Mehrere Carboxylase-Mangel, late-onset, 0,19, 0,35, 13,52, 90,00, 355,08, 475,16, 527,00, 667,00,
789,00, 986,22
Mehrere Cowden-Syndrom, 0,06, 0,26, 0,68, 9,00, 10,89, 45,91, 125,29, 526,16, 652,43, 750,00
Meibom Cyst, 0,06, 0,32, 0,83, 12,33, 225,17, 452,59, 518,92, 683,00, 712,23, 993,41,
Meige Syndrom, 0,06, 0,41, 0,70, 0,83, 2,50, 32,50, 305,05, 431,20, 632,59, 723,01
Meigs-Syndrom, 0,07, 0,55, 0,85, 22,50, 47,50, 434,03, 527,00, 667,00, 752,70, 988,90
Melancholia, 0,14, 0,22, 0,62, 7,50, 15,50, 41,09, 465,69, 597,50, 722,70, 875,93
Melanom, 0,07, 0,49, 0,70, 32,80, 102,25, 212,75, 321,20, 545,68, 795,61, 857,77
Melanome, Amelanotisches, 0,15, 0,18, 1,32, 2,51, 25,68, 212,75, 321,20, 545,68, 795,61, 857,77
Melanosis, 0,03, 0,12, 0,93, 7,50, 30,00, 147,50, 262,50, 315,61, 505,68, 756,50,
Melanotischen Freckle, 0,06, 0,37, 0,87, 7,50, 8,00, 62,50, 95,56, 325,87, 473,00, 742,06
MELAS Syndrom, 0,16, 0,35, 0,93, 2,50, 130,00, 355,68, 419,34, 651,10, 723,03, 868,43
Melasma, 0,03, 0,12, 0,93, 7,50, 30,00, 147,50, 262,50, 315,61, 505,68, 756,50,
Melena, 0,05, 0,52, 0,71, 0,93, 2,56, 33,18, 215,47, 402,53, 592,50, 7325,37
Melioidosis, 0,03, 0,50, 0,90, 13,61, 37,50, 117,50, 255,61, 497,50, 715,70, 842,06
Melkersson-Rosenthal, 0,14, 0,22, 0,70, 6,21, 102,50, 247,50, 372,50, 505,61, 625,68, 956,16
Melorheostose, 0,04, 0,26, 0,75, 12,05, 177,50, 252,50, 385,00, 404,92, 625,61, 853,72
Menetrier Disease, 0,15, 0,23, 0,73, 0,85, 5,26, 127,25, 335,91, 487,50, 692,47, 752,01
Meniere-Krankheit, 0,11, 0,35, 12,80, 88,50, 125,68, 240,00, 470,00, 592,50, 625,23, 723,01
Meniere-Syndrom, 0,11, 0,35, 12,80, 88,50, 125,68, 240,00, 470,00, 592,50, 625,23, 723,01
Meningeale Plague, 0,05, 0,26, 0,57, 2,50, 12,85, 35,34, 57,50, 96,50, 322,06, 475,87

Meningeome, Multiple, 0,10, 0,41, 0,87, 5,50, 130,00, 255,61, 362,00, 492,68, 597,50, 654,37
Meningiom, 0,10, 0,41, 0,87, 5,50, 130,00, 255,61, 362,00, 492,68, 597,50, 654,37
Meningiomatosis, 0,10, 0,41, 0,87, 5,50, 130,00, 255,61, 362,00, 492,68, 597,50, 654,37
Meningitis, bakterieller, 0,12, 0,23, 0,93, 2,50, 30,00, 155,68, 262,10, 315,61, 527,50, 725,37
Meningitis, Viral, 0,12, 0,25, 0,93, 2,75, 30,00, 155,68, 262,10, 315,61, 527,50, 725,37
Meningoenzephalitis, Herpes, 0,05, 0,97, 5,83, 7,50, 12,33, 113,23, 425,00, 571,00, 865,83, 937,41,
Meniskusriß (Knie), 0,19, 0,68, 10,02, 31,23, 127,76, 309,60, 436,09, 463,97, 502,93, 651,82
Menkes-Syndrom, 0,17, 0,42, 18,81, 89,10, 115,18, 220,05, 375,00, 532,51, 615,20, 713,87
Menschliche Grippe, 0,12, 0,55, 0,85, 7,50, 12,50, 40,00, 120,00, 313,35, 320,00, 615,00,
Menschliche Influenza, 0,08, 0,25, 0,57, 7,50, 10,53, 12,50, 40,00, 313,35, 320,00, 615,00,
Menstruation, retrograder, 0,06, 0,53, 49,93, 172,50, 287,50, 313,98, 455,23, 607,50, 811,52, 903,54
Menstruationsstörungen, 0,06, 0,53, 49,93, 172,50, 287,50, 313,98, 455,23, 607,50, 811,52, 903,54
Menstruationsstörungen, 0,06, 0,53, 49,93, 172,50, 287,50, 313,98, 455,23, 607,50, 811,52, 903,54
Merkel-Zell-Tumor, 0,08, 0,12, 0,85, 5,16, 22,40, 43,10, 87,22, 97,50, 355,72, 434,50, 515,00
Mesotheliom, 0,15, 0,23, 0,72, 1,83, 82,53, 137,51, 242,10, 407,50, 592,52, 693,20,
Metabolischer Stress, 0,14, 0,68, 2,50, 62,42, 122,53, 300,00, 496,01, 655,20, 755,00, 805,12
Metabolisches Syndrom X, 0,11, 0,49, 0,57, 7,50, 12,33, 190,81, 431,33, 501,20, 653,80, 825,61
Metastasierung (General Body) 0,10, 0,61, 7,67, 32,00, 225,03, 434,15, 527,00, 662,71, 712,00, 750,00
Metastasis Primus Varus, 0,07, 0,24, 0,65, 5,75, 72,25, 123,00, 502,50, 622,88, 713,23, 807,73
Methämoglobinämie, 0,12, 0,35, 0,83, 2,50, 15,23, 55,68, 85,61, 92,50, 225,68, 451,17
Microcephaly, 0,08, 0,41, 0,80, 5,25, 42,50, 117,50, 272,50, 395,68, 725,00, 956,50
Migräne Disorders, 0,15, 0,18, 2,32, 63,75, 72,30, 132,20, 220,30, 587,30, 722,52, 915,20
Mikrolissenzephalie, 0,08, 0,41, 0,80, 5,25, 42,50, 117,50, 272,50, 395,68, 725,00, 956,50
Mikrophthalmus, 0,14, 0,25, 0,90, 2,50, 57,50, 132,50, 365,61, 426,16, 675,68, 897,00,
Mikropsie, 0,12, 0,65, 25,05, 87,50, 125,33, 222,53, 479,93, 527,00, 667,00, 987,23
Mikrovaskuläre Angina, 0,07, 0,23, 0,85, 35,23, 63,02, 125,03, 235,68, 396,50, 575,61, 751,77
Miktionsstörungen, 0,13, 0,24, 0,78, 0,90, 13,39, 39,00, 96,50, 250,00, 476,50, 527,00,
Milbenbefall, 0,05, 6,24, 30,78, 129,97, 321,53, 565,68, 615,22, 705,68, 892,50, 952,17
Milch-Alkali-Syndrom, 0,11, 0,49, 14,73, 82,50, 217,50, 344,01, 671,52, 753,21, 871,02, 975,87
Miliaria, 0,12, 0,40, 0,90, 119,34, 175,15, 475,03, 527,00, 667,00, 753,23, 986,22
Miller-Fisher-Syndrom, 0,03, 0,12, 0,93, 7,50, 132,31, 247,52, 362,54, 596,52, 695,61, 819,34
Milroy-Krankheit, 0,12, 0,35, 0,93, 7,50, 17,50, 35,00, 87,50, 93,50, 224,94, 497,61,
Milzbrand, 0,07, 0,68, 0,93, 5,50, 11,09, 119,34, 150,00, 175,33, 545,00, 705,00
Milzrupturen, 0,03, 0,57, 50,00, 205,83, 358,57, 475,16, 527,00, 667,00, 749,00, 985,67
Minimal Change Disease, 0,13, 0,24, 0,75, 0,90, 213,52, 335,58, 413,98, 635,00, 795,22, 826,32
Minimal Dysfunktion des Gehirns, 0,04, 0,25, 0,46, 0,32, 0,52, 0,75, 42,50, 87,50, 132,41, 376,29
Miosis, Innervational Defect, 0,07, 0,50, 0,97, 9,00, 12,33, 32,50, 142,50, 320,00, 425,87, 525,56
Mitochondriale Myopathie, 0,16, 0,35, 0,93, 2,50, 130,00, 355,68, 419,34, 651,10, 723,03, 868,43
Mitochondrialen Erkrankungen, 0,16, 0,35, 0,93, 2,50, 215,61, 355,68, 419,34, 651,10, 723,03, 868,43
Mitral Click-Murmur, 0,04, 0,24, 49,71, 132,85, 235,51, 321,51, 405,62, 592,52, 654,32, 779,50,
Mitralklappenprolapsyndroms, 0,04, 0,24, 49,71, 132,85, 235,51, 321,51, 405,62, 592,52, 654,32,
779,50,
Mitralklappenstenose, 0,04, 0,24, 62,23, 135,00, 235,51, 340,04, 405,62, 592,52, 654,32, 779,50,
Mitralstenose, 0,04, 0,24, 62,23, 135,00, 235,51, 340,04, 405,62, 592,52, 654,32, 779,50,
Mittelfuß Deformity, 0,92, 32,75, 150,01, 293,70, 329,05, 415,84, 423,47, 472,12, 512,14, 629,90
Mittelmeerfieber, Familial, 0,16, 0,57, 0,95, 5,25, 37,25, 132,50, 237,50, 522,53, 675,43, 819,34,
Mittelohr Cholesteatoma, 0,12, 0,23, 0,97, 5,25, 32,50, 475,19, 527,00, 661,71, 742,00, 988,90
Mixed Connective Tissue, 0,08, 0,26, 57,71, 141,45, 201,31, 331,51, 425,88, 583,12, 674,92, 739,61,
MKG-Verfahren, 0,68, 0,90, 2,50, 13,93, 205,51, 337,30, 331,00, 435,85, 409,70, 408,00
Möbius-Syndrom, 0,02, 0,22, 0,97, 7,50, 22,50, 85,37, 155,47, 285,00, 416,50, 605,41
MODY, 0,15, 0,89, 1,70, 6,97, 12,89, 62,30, 421,00, 465,00, 895,00, 951,30
Moersch-Woltmann-Syndrom, 0,14, 0,95, 5,75, 12,71, 45,00, 125,17, 250,00, 479,93, 749,00, 986,22
Molluscum contagiosum, 0,11, 0,35, 0,80, 35,25, 72,50, 142,37, 271,50, 592,50, 725,68, 836,42,
Mongolismus, (Symptome nur) 0,24, 0,32, 0,41, 2,08, 26,01, 18,11, 41,50, 62,21, 131,20, 218,31,
Moniliasis, 0,18, 0,93, 2,50, 42,50, 71,50, 96,50, 125,75, 434,00, 642,91, 983,17

Moniliasis, Vulvovaginale, 0,18, 0,93, 3,78, 42,50, 71,50, 96,50, 125,75, 434,00, 642,91, 983,17
 Monkeypox, 0,12, 0,35, 0,93, 22,50, 77,50, 150,61, 260,00, 395,00, 597,50, 975,68,
 Monochromatopsia, 0,20, 0,46, 0,75, 8,89, 12,71, 57,50, 301,20, 617,50, 747,50, 891,35,
 Monoklonale Gammopathie, 0,13, 0,40, 0,68, 0,80, 5,26, 72,50, 135,47, 296,50, 556,72, 879,93
 Monoklonale Gammopathie, 0,13, 0,40, 0,68, 0,80, 5,26, 72,50, 135,47, 296,50, 556,72, 879,93
 Monokulare Blindheit, Transient, 0,18, 0,78, 2,50, 85,00, 37,50, 110,25, 175,00, 352,93, 495,00
 Monoplegie, 0,11, 0,49, 0,78, 2,25, 77,50, 102,71, 262,50, 455,91, 837,50, 910,50
 Monoplegischen Zerebralparese, 0,06, 0,32, 20,00, 85,75, 150,00, 225,00, 222,70, 454,50, 515,17,
 687,62
 Monosomie, 0,06, 0,50, 0,90, 2,25, 7,50, 32,71, 155,61, 397,50, 624,94, 815,70
 Morbus Basedow, 0,08, 0,35, 55,61, 119,87,232,25, 308,29, 455,52, 585,37, 697,50, 825,91
 Morbus Bowen, 0,04, 0,12, 17,33, 57,50, 250,00, 451,17, 515,11, 689,41, 712,00, 995,38,
 Morbus Meniere, 0,11, 0,35, 12,80, 88,50, 125,68, 240,00, 470,00, 592,50, 625,23, 723,01
 Morgellons (Internal & External Hautparasiten), 0,16, 0,30, 2,50, 5,50, 13,93, 93,50, 356,72, 451,17,
 483,52, 680,00,
 Morgellons (Internal Parasiten), 0,16, 0,30, 0,68, 0,90, 2,50, 5,50, 13,93, 356,72, 451,17, 483,52,
 Morgellons Außenhaut Parasite (Symptome, Oberfläche Kratzen, Jucken der Haut) <RUN> 680,00 für 1
 Stunde
 Morgellons Chronic (Ruptures und Fiber Wucherungen), 0,30, 0,68, 0,90, 13,93, 93,50, 380,67, 412,12,
 424,40, 483,52, 680,00,
 Morton Neurom, 0,92, 32,75, 150,01, 293,70, 329,05, 415,84, 423,47, 472,12, 512,14, 629,90
 Morvan Disease, 0,12, 5,12, 7,00, 32,50, 95,75, 175,00, 522,53, 682,02, 759,83, 900,00
 Moschkowitz Disease, 0,05, 0,50, 1,90, 112,87, 312,50, 405,50, 652,50, 726,07, 802,06, 923,20
 Mosquito-Meningoenzephalitis, 0,15, 0,23, 0,60, 0,95, 7,50, 150,89, 455,34, 527,50, 896,50, 917,20
 Motoneuronerkrankung, 0,17, 0,32, 0,95, 5,51, 32,45, 47,51, 162,21, 215,70, 397,50, 475,87
 Motoneuronerkrankung, niedriger, 0,17, 0,32, 0,95, 5,51, 32,45, 47,51, 162,21, 215,70, 397,50, 475,87
 Motoneuronerkrankung, oberer, 0,17, 0,32, 0,95, 5,51, 32,45, 47,51, 162,21, 215,70, 397,50, 475,87
 Moulds Allgemein, 77,00, 126,00, 133,00, 177,00, 181,00, 188,00, 232,00, 242,00, 277,00, 288,00,
 Mouth Krebs, 0,57, 15,75, 52,50, 62,50, 95,00, 250,00, 434,00, 524,37, 682,02, 753,07.
 Moyamoya Disease, 0,04, 0,25, 0,65, 0,93, 2,50, 7,50, 96,50, 324,94, 475,87, 527,00
 MS, 0,05, 0,32, 0,73, 3,95, 17,51, 125,21, 162,52, 275,87, 523,52, 671,22
 Mucopolipidose, 0,20, 0,25, 0,65, 2,50, 3,00, 7,50, 96,50, 326,16, 534,25, 652,43,
 Mucopolipidoses, 0,20, 0,25, 0,65, 2,50, 3,00, 7,50, 96,50, 326,16, 534,25, 652,43,
 Mucopolysaccharidoses, 0,07, 0,35, 0,70, 5,58, 17,25, 22,50, 150,00, 413,02, 550,00, 719,34
 Müdigkeitssyndrom, chronische, 0,05, 0,23, 0,95, 12,33, 22,50, 45,91, 72,50, 92,50, 347,51, 821,00,
 Mukokutane Lymph Node, 0,04, 0,24, 0,95, 2,75, 5,87, 178,50, 326,50, 571,52, 705,87, 827,23
 Mukoviszidose, 0,10, 0,50, 0,68, 0,83, 190,89, 312,50, 452,50, 687,50, 795,69, 892,50,
 Multiple Chemical Sensitivity, 0,08, 0,37, 0,78, 8,85, 45,50, 113,52, 241,01, 392,50, 675,87, 812,02
 Multiple Persönlichkeitsstörung, 0,07, 0,50, 0,97, 9,00, 12,85, 132,50, 337,50, 524,37, 758,57, 955,72
 Multiple Sklerose, 0,05, 0,32, 0,73, 3,95, 17,51, 125,21, 162,52, 275,87, 523,52, 671,22,
 Multiple Sklerose, akut., 0,05, 0,32, 0,73, 3,95, 17,51, 125,21, 162,52, 275,87, 523,52, 671,22,
 Multiplem Myelom, 0,06, 0,35, 0,62, 0,97, 12,50, 27,50, 142,50, 325,87, 623,01, 815,58
 Multisystematrophie, 0,04, 0,46, 0,62, 1,00, 2,75, 15,87, 65,00, 324,94, 219,34, 425,87
 Multizystische Dysplastische Niere, 0,07, 0,37, 3,85, 67,50, 108,20, 402,71, 547,50, 667,50, 705,87, 895,58
 Mumps, 0,13, 0,30, 0,83, 2,50, 7,50, 22,50, 142,02, 251,02, 325,58, 471,87
 Mumps, Epidemie, 0,13, 0,30, 0,83, 2,50, 7,50, 22,50, 142,02, 251,02, 325,58, 471,87
 Mundkrebs, 0,57, 15,75, 52,50, 62,50, 95,00, 250,00, 434,00, 524,37, 682,02, 753,07.
 Mundtrockenheit, 0,12, 5,81, 25,00, 87,50, 225,00, 458,50, 522,39, 683,00, 712,23, 992,00,
 Muscle Dystonie, 0,08, 0,50, 0,83, 11,70, 58,87, 330,21, 417,32, 653,02, 822,01, 971,32
 Muskelatrophie, Peroneus, 0,19, 1,22, 4,33, 17,25, 63,21, 119,42, 287,21, 403,03, 435,00, 711,17
 Muskelatrophie, Postpoliomyelitis, 0,06, 0,12, 0,71, 39,01, 135,55, 253,79, 316,50, 523,11, 604,22,
 625,79
 Muskelatrophie, spinal, Infantile, 0,18, 0,32, 25,00, 52,50, 134,25, 175,75, 426,90, 571,00, 843,00,
 937,41,
 Muskelatrophie, spinale, 0,19, 1,22, 3,72, 17,25, 63,21, 119,42, 293,24, 403,03, 435,00, 711,17

Muskeldystrophie, 0,13, 0,40, 0,60, 0,83, 5,87, 47,25, 142,50, 357,52, 702,51, 882,11
 Muskeldystrophien, 0,13, 0,40, 0,60, 0,83, 5,87, 47,25, 142,50, 357,52, 702,51, 882,11
 Muskelkrankheiten, 0,13, 0,40, 5,78, 66,83, 132,50, 205,78, 472,50, 507,50, 782,20, 932,10
 Muskelspasmen, 0,13, 0,40, 0,62, 0,90, 5,58, 117,25, 442,52, 657,51, 722,59, 865,87
 Muskelspasmus, 0,06, 0,32, 0,60, 32,50, 67,50, 97,50, 325,75, 519,34, 691,27, 754,19,
 Mutismus, 0,19, 0,37, 0,75, 0,85, 2,25, 58,58, 129,58, 448,87, 553,50, 695,91
 Myelinoclastic Diffuse Sclerosis, 0,25, 0,78, 0,93, 10,89, 7,50, 95,90, 322,53, 415,70, 562,91, 742,06,
 Myelitis, 0,02, 0,46, 0,95, 2,50, 32,50, 50,00, 150,00, 350,00, 475,87, 527,00
 Myelodysplastischen Syndromen, 0,19, 0,30, 0,80, 7,50, 27,50, 45,58, 96,50, 315,70, 419,34, 562,96
 Myeloencephalitis, 0,08, 0,46, 3,29, 7,50, 117,50, 327,50, 452,50, 662,02, 896,50, 981,00,
 Myeloma, Plasma-Cell, 0,06, 0,35, 0,62, 0,97, 12,50, 27,50, 142,50, 325,87, 623,01, 815,58
 Myelopathie, 0,18, 0,32, 0,95, 7,50, 25,75, 52,50, 425,16, 571,00, 841,00, 932,00,
 Myelopathie, Inflammatory, 0,02, 0,46, 0,95, 2,50, 32,50, 50,00, 150,00, 350,00, 475,87, 527,00
 Myelopathie, traumatischer, 0,18, 0,32, 0,95, 7,50, 25,75, 52,50, 425,16, 571,00, 841,00, 932,00,
 Myeloproliferative Erkrankungen, 0,05, 0,41, 0,60, 0,95, 5,78, 30,00, 57,50, 97,50, 325,87, 675,96
 Myiasis, 0,13, 0,49, 0,60, 0,87, 2,25, 5,25, 113,98, 545,87, 735,00, 805,07
 Myokardinfarkts, 0,19, 0,37, 0,78, 0,90, 7,50, 121,72, 340,00, 457,50, 592,50, 775,58
 Myokardischämie, 0,08, 0,35, 0,62, 0,97, 12,50, 117,50, 345,23, 567,50, 625,87, 775,58
 Myokarditis, 0,08, 0,32, 1,73, 32,90, 67,50, 125,23, 322,50, 539,00, 832,59, 915,58
 Myoklonus kirschroter Fleck, 0,20, 0,25, 0,65, 2,50, 3,00, 7,50, 96,50, 326,16, 534,25, 652,43,
 Myoklonus, 0,07, 0,35, 0,70, 45,00, 77,25, 114,69, 320,00, 637,08, 805,87, 973,50
 Myoklonus, Action, 0,07, 0,35, 0,70, 45,00, 77,25, 114,69, 320,00, 637,08, 805,87, 973,50
 Myoklonus, nächtlicher, 0,07, 0,35, 0,70, 45,00, 77,25, 114,69, 320,00, 637,08, 805,87, 973,50
 Myom Gebärmutter, 0,85, 0,98, 1,80, 17,53, 213,23, 321,29, 423,69, 597,50, 862,50, 915,54
 Myom Tumor, 0,85, 0,98, 1,80, 17,53, 213,23, 321,29, 423,69, 597,50, 862,50, 915,54
 Myom, 0,85, 0,98, 1,80, 17,53, 213,23, 321,29, 423,69, 597,50, 862,50, 915,54
 Myome, Gebärmutter, 0,85, 0,98, 1,80, 17,53, 213,23, 321,29, 423,69, 597,50, 862,50, 915,54
 Myopathien, Structural, 0,18, 0,54, 2,63, 6,82, 29,83, 58,71, 453,28, 589,48, 701,20, 812,00,
 Myositis, 0,07, 0,33, 0,75, 0,83, 3,70, 8,51, 98,50, 314,95, 405,07, 517,02
 Myotubuläre Myopathie, 0,18, 0,54, 2,63, 6,82, 29,83, 58,71, 453,28, 589,48, 701,20, 812,00,
 Myotubuläre Myopathie, 0,18, 0,54, 2,63, 6,82, 29,83, 58,71, 453,28, 589,48, 701,20, 812,00,
 Myxom, 0,05, 0,31, 1,59, 5,03, 7,29, 125,44, 462,52, 625,91, 732,50, 815,03,

N

Nabelhernie, 0,14, 0,22, 0,73, 13,39, 5,58, 150,00, 475,85, 736,42, 819,34, 915,70)
 Nachwachsen der Haare, Use IR-RD-V2, 0,17, 0,18, 0,83, 3,33, 21,26, 76,32, 85,52, 168,38, 627,08,
 815,03,
 Nackenschmerzen, 0,08, 0,49, 0,73, 0,80, 7,50, 142,53, 285,02, 412,03, 528,23, 775,56
 Nackenschmerzen, 0,08, 0,49, 0,73, 0,80, 7,50, 142,53, 285,02, 412,03, 528,23, 775,56
 Naevus Flammeus, 0,23, 0,41, 9,21, 24,82, 141,63, 277,31, 382,11, 625,71, 856,00, 901,28,
 Naevus, 0,03, 0,32, 0,73, 0,91, 7,52, 25,67, 162,58, 392,11, 612,34, 815,29
 Nagana, 0,07, 0,23, 5,62, 7,00, 32,50, 47,50, 95,09, 175,11, 475,11, 527,00
 Nagel Disease, 0,05, 0,37, 0,95, 2,75, 7,50, 22,50, 47,50, 607,50, 834,56, 911,87
 Nagelpilz, 0,07, 0,40, 0,90, 12,85, 20,14, 67,11, 135,52, 325,00, 475,52, 612,53
 Nagetier-Ulcer, 0,08, 0,12, 0,85, 5,16, 20,00, 40,00, 85,00, 97,50, 355,72, 434,50, 515,00,
 Nahttechniken, 0,16, 0,35, 2,50, 15,75, 47,50, 275,00, 512,33, 655,20, 750,00, 925,71
 Narkolepsie, 0,14, 0,57, 0,73, 7,50, 2,50, 50,00, 187,50, 455,30, 672,23, 775,87,
 Narkolepsie-Kataplexie-Syndrom, 0,14, 0,57, 0,73, 7,50, 2,50, 50,00, 187,50, 455,30, 672,23, 775,87,
 Nasal Diseases, 0,18, 0,32, 0,80, 5,50, 27,50, 45,56, 172,50, 392,50, 553,20, 675,29,
 Nasenbluten, 0,13, 0,23, 0,62, 6,95, 27,50, 85,54, 122,71, 453,02, 743,54, 836,42,
 Nasenkatarrh, 0,02, 0,52, 0,75, 0,83, 112,50, 217,50, 345,75, 497,50, 775,28, 825,00,
 Nävoide Basaliom, 0,10, 0,57, 0,80, 7,50, 15,00, 52,50, 95,11, 655,20, 750,00, 923,70,

Nävus-Syndrom, Basal Cell, 0,10, 0,57, 0,80, 7,50, 15,00, 52,50, 95,11, 655,20, 750,00, 923,70,
 Nebennierenkrankungen, 0,07, 5,50, 73,30, 134,25, 357,30, 454,37, 519,68, 689,41, 712,23, 993,41,
 Neckache, 0,08, 0,49, 0,73, 0,80, 7,50, 142,53, 285,02, 412,03, 528,23, 775,56
 Nekrobazilliose, 0,19, 0,18, 0,75, 9,00, 11,09, 22,50, 47,50, 115,70, 377,91, 470,12
 Nekrosen, Aseptik, von Knochen, 0,13, 0,22, 0,93, 5,50, 17,50, 32,50, 72,50, 127,00, 356,50, 624,37
 Nekrosen, Avaskuläre, von Knochen, 0,13, 0,22, 0,93, 5,50, 17,50, 32,50, 72,50, 127,00, 356,50, 624,37
 Nekrotisierende Arteritis, 0,08, 0,32, 0,73, 3,87, 19,12, 159,32, 285,00, 654,03, 724,34, 933,91
 Nelson-Syndrom, 0,03, 0,24, 2,78, 78,85, 233,56, 475,87, 527,00, 667,00, 752,70, 990,62
 Nematomorpha Infektionen, (0,06, 0,49, 0,73, 1,27, 12,33, 5,87, 112,71, 252,50, 492,50, 675,29
 Nephritis, Familial, 0,03, 0,37, 0,78, 0,90, 7,50, 10,72, 40,00, 157,50, 392,50, 575,56
 Nephritis, hereditäre, 0,03, 0,37, 0,78, 0,90, 7,50, 10,72, 40,00, 157,50, 392,50, 575,56
 Nephroblastoms, 0,02, 0,49, 0,78, 7,50, 2,50, 20,00, 62,50, 322,06, 425,71, 568,43,
 Nephrose, 0,13, 0,24, 0,75, 0,90, 213,52, 335,58, 413,98, 635,00, 795,22, 826,32
 Nephritisches Syndrom, 0,13, 0,24, 0,78, 0,93, 2,25, 112,33, 217,50, 335,56, 595,87, 813,50
 Nervenkompressionssyndromen, 0,02, 0,24, 0,85, 2,50, 5,25, 72,50, 196,50, 375,91, 456,72, 880,00
 Nervenschmerzen, 0,08, 0,25, 0,65, 2,50, 8,00, 77,50, 196,50, 315,70, 524,94, 660,41,
 Nervt Einschlüssen, 0,02, 0,24, 0,85, 2,50, 5,25, 72,50, 196,50, 375,91, 456,72, 880,00
 Nervus facialis Diseases, 0,08, 0,32, 0,610, 2,27, 44,25, 115,71, 255,48, 485,00, 697,50, 856,72
 Nesselsucht, 0,07, 0,49, 0,60, 0,93, 2,25, 5,81, 13,93, 95,09, 375,00, 525,71
 Netherton Syndrom, 0,03, 0,18, 0,65, 0,80, 33,52, 72,50, 270,96, 321,80, 505,67, 715,28
 Netzhauterkrankungen, 0,07, 0,50, 1,00, 7,50, 17,50, 127,50, 335,29, 565,75, 725,95, 919,34,
 Netzhautvenenokklusion, 0,07, 0,50, 1,00, 7,50, 17,50, 127,50, 335,29, 565,75, 725,95, 919,34,
 Neubildungen (Alle Einzelanzeigen für Neoplasmen unter KREBS aufgeführt)
 Neuralgie, 0,08, 0,25, 0,65, 2,50, 8,00, 77,50, 196,50, 315,70, 524,94, 660,41,
 Neuralgie, Amyotrophe, 0,15, 0,57, 15,16, 52,50, 119,34, 357,30, 424,37, 561,93, 642,91, 930,12
 Neuralgie, diabetischer, 0,16, 0,41, 0,77, 8,93, 32,25, 43,01, 112,52, 421,35, 422,30, 802,59,
 Neuralgie, geniculatum, 0,12, 0,45, 0,90, 5,91, 137,50, 372,50, 416,60, 420,20, 418,00, 824,37
 Neuralgie, Ischias, 0,19, 0,50, 0,70, 0,97, 14,63, 42,50, 67,50, 196,50, 452,93, 777,50,
 Neuralgische Myatrophie, 0,15, 0,57, 15,16, 52,50, 119,34, 357,30, 424,37, 561,93, 642,91, 930,12
 Neuralrohrdefekte, 0,03, 0,24, 0,85, 2,50, 5,87, 85,00, 96,50, 175,87, 357,77, 452,59
 Neurenteric Cyst, 0,03, 0,24, 0,85, 2,50, 5,87, 85,00, 96,50, 175,87, 357,77, 452,59
 Neurilemmom, 0,03, 0,35, 0,70, 2,78, 7,25, 12,50, 42,02, 175,87, 434,00, 658,81
 Neurilemmosarcoma, 0,03, 0,35, 0,70, 2,78, 7,25, 12,50, 42,02, 175,87, 434,00, 658,81
 Neurinome, 0,03, 0,35, 0,70, 2,78, 7,25, 12,50, 42,02, 175,87, 434,00, 658,81
 Neuritis, Plexus brachialis, 0,15, 0,57, 15,16, 52,50, 119,34, 357,30, 424,37, 561,93, 642,91, 930,12
 Neuritis, vestibulär, 0,03, 0,18, 0,65, 0,93, 10,89, 5,50, 93,50, 210,50, 424,37, 978,05
 Neuroblastom, 0,04, 0,18, 0,78, 2,50, 7,50, 55,91, 87,50, 96,50, 325,87, 523,01
 Neuroblastom, Retinal, 0,55, 0,68, 0,87, 7,50, 13,61, 40,00, 90,00, 375,95, 575,31, 827,00,
 Neurodynia, 0,08, 0,25, 0,65, 2,50, 8,00, 77,50, 196,50, 315,70, 524,94, 660,41,
 Neuroendokrinen Tumoren, 0,11, 0,49, 5,57, 62,75, 145,18, 246,71, 361,03, 435,29, 693,50, 787,00
 Neurofibromatose, 0,17, 0,35, 0,83, 7,50, 115,29, 347,50, 487,50, 592,50, 675,91, 775,56
 Neurofibromatosen, 0,17, 0,35, 0,83, 7,50, 115,29, 347,50, 487,50, 592,50, 675,91, 775,56
 Neurohepatic Degeneration, 0,16, 0,55, 0,95, 7,50, 22,50, 42,50, 125,22, 275,56, 533,63, 652,43,
 Neuroleptika-induzierter Malignes Neuroleptika-Syndrom, 0,08, 0,41, 0,80, 5,75, 5,50, 122,50, 287,50,
 319,34, 472,29, 678,51
 Neuroleptika-Syndrom Maligne, Neuroleptikum Induced, 0,08, 0,41, 0,80, 5,75, 5,50, 122,50, 287,50,
 319,34, 472,29, 678,51
 Neurologische Störungen, 0,04, 0,25, 0,65, 0,93, 2,75, 7,50, 96,50, 326,16, 475,56, 527,00
 Neurom, akustisch, 0,05, 0,35, 0,62, 0,97, 2,50, 7,50, 122,50, 307,50, 425,52, 624,37
 Neuromuskuläre Erkrankungen, 0,04, 0,35, 6,79, 52,25, 115,78, 234,25, 342,12, 472,50, 551,22, 657,71
 Neuromyellitis optica, 0,05, 0,57, 0,60, 2,25, 5,29, 37,50, 375,56, 475,29, 527,00, 831,90,
 Neuronaler Ceroid-Lipofuszinosen, 0,19, 0,18, 0,70, 2,25, 5,78, 47,50, 269,71, 450,00, 515,56, 686,21
 Neuronalitis, vestibulär, 0,03, 0,18, 0,65, 0,93, 10,89, 5,50, 93,50, 210,50, 424,37, 978,05
 Neuronopathischen Gaucher-Krankheit, 0,05, 0,24, 0,70, 0,95, 2,50, 7,50, 32,50, 125,37, 319,34, 519,34
 Neuropapillitis, 0,07, 0,46, 0,62, 0,97, 2,75, 132,28, 265,00, 533,63, 657,77, 834,25,

Neuropathie, erbliche motorische und sensorische, Typ IV, 0,04, 0,41, 0,62, 0,97, 7,50, 20,00, 87,50, 342,06, 635,31, 834,45,
 Neuropathie, hereditäre und Autonomic, Typ III, 0,14, 0,25, 0,85, 5,25, 7,25, 325,00, 587,50, 745,31, 815,90, 927,00,
 Neuropathien, hereditäre motorische und sensorische, 0,04, 0,41, 0,62, 0,97, 7,50, 20,00, 87,50, 342,06, 635,31, 834,45,
 Neuropathien, Schädel-, 0,06, 0,26, 0,95, 5,15, 27,25, 42,50, 95,95, 427,50, 607,00, 862,02,
 Neuroretinoangiomas, 0,40, 0,95, 72,50, 124,37, 97,50, 269,71, 476,50, 527,00, 667,00, 729,06,
 Neurose, Depressive, 0,14, 0,22, 0,62, 7,50, 15,50, 41,09, 465,69, 597,50, 722,70, 875,93
 Neurose, Obsessive-Compulsive, 0,19, 0,75, 1,42, 5,25, 25,51, 42,57, 162,21, 492,83, 671,51, 808,53
 Neurosen, Anxiety, 0,08, 0,62, 0,87, 5,81, 225,00, 423,07, 572,00, 727,33, 841,12, 903,91
 Neurosen, Hypochondrische, 0,03, 0,50, 0,85, 7,50, 8,00, 127,50, 235,58, 525,79, 725,00, 825,79
 Neurosen, Krieg, 0,11, 0,24, 0,70, 0,97, 112,75, 217,50, 435,27, 657,50, 895,00, 925,27,
 Neurosen, Phobic, 0,02, 0,23, 0,65, 16,95, 73,50, 120,53, 355,54, 607,59, 816,51, 979,93
 Neurosen, posttraumatisches, 0,14, 0,68, 2,50, 60,00, 122,53, 300,00, 496,01, 655,20, 750,00, 912,33
 Neurozystizerkose, 0,13, 0,52, 0,73, 13,61, 125,29, 255,56, 372,58, 551,23, 673,29, 713,72
 Neutraler Aminosäure Transport, 0,16, 0,55, 0,95, 5,75, 67,25, 132,50, 237,50, 391,50, 421,22, 515,70
 Neutrophile Dermatose, 0,06, 0,46, 0,62, 0,97, 2,50, 22,68, 167,51, 436,42, 558,57, 726,16
 Neutrophile Dermatose, 0,19, 0,37, 7,25, 45,75, 96,50, 325,00, 519,34, 655,20, 750,00, 922,53
 Nicht-kleinzelligem Lungenkarzinom, 0,06, 0,18, 0,97, 5,83, 22,00, 47,28, 87,22, 97,50, 355,72, 434,50, 515,00
 Nicken Krampf, 0,6, 0,32, 0,60, 32,50, 67,50, 97,50, 325,75, 519,34, 691,27, 754,19 ,,
 NIDDM, 0,15, 0,89, 1,70, 6,97, 12,89, 62,30, 421,00, 465,00, 895,00, 951,30
 Niemann-Pick-Krankheit, 0,05, 0,46, 0,95, 7,50, 32,50, 154,31, 267,50, 352,57, 411,12, 634,25
 Niemann-Pick-Krankheiten, 0,05, 0,46, 0,95, 7,50, 32,50, 154,31, 267,50, 352,57, 411,12, 634,25
 Nierenarterie Obstruktion, 0,07, 0,55, 0,85, 7,58, 132,60, 347,50, 472,50, 597,50, 775,95, 925,31,
 Nierenarterienstenose, 0,07, 0,55, 0,85, 7,58, 132,60, 347,50, 472,50, 597,50, 775,95, 925,31
 Nierenerkrankungen, 0,07, 0,18, 0,57, 7,50, 13,61, 122,50, 211,00, 305,85, 452,20, 591,43
 Nierenerkrankungen, Zystische, 0,07, 0,18, 0,62, 7,50, 12,11, 40,00, 150,00, 524,94, 689,93, 752,05
 Nieren-Kalküle, 0,04, 0,18, 0,70, 0,85, 5,78, 32,50, 60,00, 125,23, 95,67, 150,00,
 Nierensteine, 0,04, 0,18, 0,70, 0,85, 5,78, 32,50, 60,00, 125,23, 95,67, 150,00,
 Nierensteine, 0,04, 0,18, 0,70, 0,85, 5,78, 32,50, 60,00, 125,23, 95,67, 150,00,
 Nierenversagen, akuter, 0,13, 0,18, 0,65, 0,97, 7,50, 11,95, 40,00, 150,00, 524,94, 689,93, 752,05
 Nierenversagen, akuter, 0,13, 0,18, 0,65, 0,97, 7,50, 11,95, 40,00, 150,00, 524,94, 689,93, 752,05
 Nierenversagen, chronischer, 0,13, 0,18, 0,65, 0,97, 7,50, 11,95, 40,00, 150,00, 524,94, 689,93, 752,05
 Nierenversagen, chronischer, 0,13, 0,18, 0,65, 0,97, 7,50, 11,95, 40,00, 150,00, 524,94, 689,93, 752,05
 Nierenversagen, im Endstadium, 0,13, 0,18, 0,65, 0,97, 7,50, 11,95, 40,00, 150,00, 524,94, 689,93, 752,05
 Night Terror, 0,13, 0,40, 0,62, 42,50, 57,50, 92,50, 175,00, 475,17, 527,00, 667,00,
 Ninth Hirnnervenkrankheiten, 0,07, 0,57, 0,95, 2,25, 125,25, 320,00, 437,50, 593,50, 615,70, 824,37
 Nipah-Virus Enzephalitis, 0,07, 0,33, 1,06, 5,20, 27,53, 102,37, 145,47, 203,00, 486,10, 535,91
 Nocardia-Infektionen, 0,16, 0,32, 0,95, 7,50, 32,50, 47,50, 95,29, 376,29, 675,29, 727,00
 Noch-Krankheit, Juvenile, 0,06, 0,78, 7,50, 40,00, 398,40, 476,50, 527,00, 665,34, 761,85, 987,23
 Non-Hodgkin-Lymphom, 0,35, 0,93, 12,33, 25,23, 35,68, 87,50, 93,50, 233,63, 434,00, 519,34,
 Nonverbale Lernstörung, 0,14, 0,57, 0,73, 7,50, 14,50, 327,03, 555,91, 665,02, 756,72, 875,29
 Noonan-Syndrom, 0,04, 0,18, 0,78, 2,50, 7,50, 55,29, 87,50, 95,52, 225,29, 519,34,
 Normaldruck-Hydrocephalus, 0,05, 0,37, 0,90, 12,85, 67,50, 267,50, 555,56, 695,87, 875,58, 943,20
 Normokaliämische periodische Paralyse, 0,05, 0,12, 0,87, 3,21, 27,50, 62,71, 145,47, 262,50, 392,50, 591,00
 Nose Diseases, 0,18, 0,32, 0,80, 5,50, 27,50, 45,56, 172,50, 392,50, 553,20, 675,29,
 Nosokomialen Infektionen, 0,06, 0,23, 0,73, 0,83, 2,75, 17,50, 62,50, 195,95, 491,00, 769,71
 Nykturie, 0,05, 0,37, 0,85, 2,50, 7,50, 122,53, 441,15, 611,21, 715,22, 852,93
 Nykturie, 0,05, 0,37, 0,85, 2,50, 7,50, 122,53, 441,15, 611,21, 715,22, 852,93
 Nystagmus, Pathologic, 0,07, 0,37, 0,95, 7,50, 82,00, 193,93, 237,50, 487,50, 706,21, 946,50

O

Oberes Aerodigestivtraktetes Neoplasmen, (siehe Krebs, Kopf- und Halstumoren)
Obstruktive Hydrocephalus, 0,07, 0,37, 0,87, 7,50, 8,00, 67,50, 195,87, 427,02, 573,82, 854,00
Ochoa-Syndrom, 0,19, 0,37, 0,91, 3,20, 52,57, 45,20, 177,32, 281,19, 398,62, 408,20
Ocular Larve migrans, 0,07, 0,37, 0,70, 0,85, 5,69, 7,25, 30,00, 55,54, 93,50, 322,06,
Ocular Rückzug Synd., 0,04, 9,46, 44,30, 194,71, 207,50, 330,00, 537,50, 605,83, 754,03, 825,31
Ocular Torticollis, 0,17, 0,32, 0,95, 5,50, 32,50, 47,50, 162,12, 232,03, 397,50, 679,93
Oculoauriculovertebral Syndrom, 0,04, 0,25, 0,57, 0,87, 2,25, 2,50, 96,50, 226,32, 515,70, 682,02
Oculosympathetic Syndrom, 0,07, 0,50, 0,97, 9,00, 12,33, 32,50, 142,50, 320,00, 425,87, 525,56
Ödeme, 0,07, 0,23, 8,97, 77,50, 132,50, 232,50, 431,87, 602,53, 775,30, 852,72
Odontogenen Tumoren, 0,13, 0,52, 0,62, 13,52, 5,87, 52,50, 72,50, 153,67, 375,29, 453,72
Ohrenkrankheiten, 0,55, 0,90, 5,15, 55,34, 151,09, 387,50, 452,50, 621,81, 870,53, 921,02,
Ohr-Infektion, 0,05, 0,37, 0,83, 2,50, 3,00, 73,30, 95,75, 175,00, 269,71, 355,08
Okuläre Bewegungsstörungen, 0,17, 0,32, 0,95, 5,50, 32,50, 47,50, 162,12, 232,03, 397,50, 679,93
Okulomotorische Nervenkrankheiten, 0,13, 0,40, 0,73, 0,83, 5,75, 7,25, 142,50, 557,50, 792,50, 891,00
Okulomotoriuslähmung, 0,35, 0,75, 1,75, 15,29, 113,25, 245,91, 372,50, 452,00, 525,52, 779,50,
Okulopharyngeale Spinal MA, 0,19, 1,22, 3,72, 17,25, 63,21, 119,42, 293,24, 403,03, 435,00, 711,17
Okzipitale Enzephalozele, 0,13, 0,57, 0,78, 0,97, 2,50, 87,50, 323,98, 665,70, 822,70, 906,07
Okzipitalregion Trauma, 0,13, 0,23, 1,60, 8,53, 17,50, 72,53, 155,29, 396,50, 437,48, 828,57,
Olfaction Disorders, 0,11, 0,49, 0,57, 13,39, 5,25, 20,00, 60,00, 35,52, 93,50, 315,70,
Oligoastrozytom, Gemischt, 0,02, 0,57, 9,00, 12,85, 45,00, 92,50, 175,75, 450,00, 515,16, 689,41
Oligurie, 0,17, 0,35, 0,83, 7,50, 15,91, 47,50, 87,50, 392,50, 475,52, 575,29,
Olivopontozerebellare Atrophie, idiopathischer, 0,08, 0,41, 0,80, 57,19, 105,50, 212,50, 385,00, 426,16, 675,52, 875,29
Olivopontozerebellare Atrophien, 0,08, 0,41, 0,80, 57,19, 105,50, 212,50, 385,00, 426,16, 675,52, 875,29
Ollier-Krankheit, 0,15, 0,18, 0,87, 15,83, 23,21, 212,53, 247,58, 465,34, 695,02, 792,51
Omenn Syndrom, 0,07, 0,24, 35,19, 150,00, 375,00, 477,50, 527,00, 662,71, 749,00, 969,67
Omphalocele, 0,14, 0,22, 0,73, 13,39, 5,58, 150,00, 475,85, 736,42, 819,34, 915,70)
Onchocerca volvulus Parasiten (Tumor) 0,68, 0,90, 2,50, 5,50, 13,93, 93,50, 386,40, 436,30, 442,10, 440,00
Onchocerciasis, 0,15, 0,25, 0,85, 7,50, 8,00, 125,91, 465,52, 622,06, 875,29, 927,00
Ondine Fluch, 0,07, 0,37, 12,71, 47,50, 97,50, 225,75, 377,91, 519,34, 691,27, 753,07
Ondine-Syndrom, 0,07, 0,37, 12,71, 47,50, 97,50, 225,75, 377,91, 519,34, 691,27, 753,07
Onychomykose, 0,07, 0,40, 0,90, 12,85, 20,14, 67,11, 135,52, 325,00, 475,52, 612,53
Ophthalmie, 0,07, 0,46, 0,60, 0,95, 10,53, 32,50, 387,50, 595,54, 732,41, 925,35,
Ophthalmoplegia, 0,35, 0,75, 1,75, 15,29, 113,25, 245,91, 372,50, 452,00, 525,52, 779,50,
Ophthalmoplegia, Ataxie und Areflexie Syndrom, 0,03, 0,12, 0,93, 7,50, 132,31, 247,52, 362,54, 596,52, 695,61, 819,34
Ophthalmoplegia, Progressive supranukleäre, 0,18, 0,22, 3,52, 17,81, 57,63, 291,11, 522,80, 608,11, 771,42, 795,02
Oppenheim Disease, 0,04, 0,35, 6,79, 52,25, 115,78, 234,25, 342,12, 472,50, 551,22, 657,71
Opsoclonus, 0,17, 0,32, 0,95, 5,50, 32,50, 47,50, 162,12, 232,03, 397,50, 679,93
Optic Atrophien, hereditäre, 0,07, 0,57, 0,60, 11,09, 75,29, 137,50, 375,52, 456,50, 517,50, 687,62
Optikusneuritis, 0,07, 0,46, 0,62, 0,97, 2,75, 132,28, 265,00, 533,63, 657,77, 834,25,
Optikusneuropathie, 0,04, 0,18, 0,70, 2,25, 5,29, 47,50, 275,52, 425,29, 571,00, 813,00
Optikus-Neuropathie, ischämische, 0,04, 0,18, 0,70, 2,25, 5,29, 47,50, 275,52, 425,29, 571,00, 813,00
Optikuspapille Ödeme, 0,05, 0,40, 0,85, 2,50, 13,98, 12,71, 95,47, 233,91, 426,90, 571,00,
Oral Chirurgische Verfahren, 0,68, 0,90, 2,50, 13,93, 205,51, 337,30, 331,00, 435,85, 409,70, 408,00
Oral Neoplasmen, 0,57, 15,75, 52,50, 62,50, 95,00, 250,00, 434,00, 524,37, 682,02, 753,07.
Orbitaphlegmone, 0,03, 0,50, 0,85, 5,25, 77,25, 112,78, 407,50, 511,88, 725,37, 825,00
Ormond-Krankheit, 0,07, 0,46, 0,65, 112,95, 295,87, 347,50, 427,50, 695,28, 750,00, 875,95,

Ornithose, 0,04, 0,23, 1,97, 25,71, 132,50, 332,50, 415,02, 675,23, 858,59, 915,38
 Orofacial Dyskinesie, 0.17, 0.32, 0.95, 5.50, 32.50, 47.50, 162.12, 232.03, 397.50, 679,93
 Oroya Fever, 0,07, 0,12, 1,63, 20,00, 40,00, 134,25, 357,77, 510,25, 752,63, 923,70,
 Orthostatische Hypotonie, 0,07, 8,00, 13,98, 42,50, 97,50, 325,17, 515,70, 650,00, 750,00, 927,10,
 Osler-Rendu-Krankheit, 0,10, 0,22, 32,50, 55,75, 150,00, 175,00, 475,75, 667,00, 884,33, 985,67
 Osler-Vaquez Krankheit, 0,14, 0,22, 0,73, 13,02, 55,37, 121,20, 271,01, 694,00, 715,70, 824,37,
 Ösophagitis, 0,11, 0,57, 1,09, 7,50, 30,00, 37,50, 225,54, 410,50, 719,34, 865,36,
 Ösophagus-Achalasie, 0,22, 0,65, 0,83, 7,50, 120,00, 357,50, 425,36, 651,00, 754,37, 819,68
 Ösophagusatresie, 0,22, 0,75, 0,85, 10,89, 32,50, 62,03, 225,54, 410,50, 719,34, 865,36,
 Osteitis deformans, 0,30, 0,83, 7,50, 8,00, 22,50, 40,00, 225,37, 475,52, 527,00, 667,00
 Osteoarthritis, 0,06, 0,41, 0,87, 7,50, 8,00, 77,50, 187,50, 358,81, 721,00, 986,22
 Osteoarthrose deformans, 0,06, 0,41, 0,87, 7,50, 8,00, 77,50, 187,50, 358,81, 721,00, 986,22
 Osteoarthrose, 0,06, 0,41, 0,87, 7,50, 8,00, 77,50, 187,50, 358,81, 721,00, 986,22
 Osteochondritis, 0,14, 0,30, 0,83, 7,50, 128,00, 202,43, 340,00, 450,00, 575,37, 719,34
 Osteogenesis imperfecta, 0,20, 0,12, 0,62, 112,50, 230,89, 412,50, 615,00, 752,50, 802,50, 925,52
 Osteomalazie, 0,10, 0,22, 0,68, 7,25, 39,25, 125,37, 220,91, 405,37, 593,50, 875,52,
 Osteomyelitis, 0,16, 0,23, 7,73, 72,25, 105,29, 207,00, 332,50, 547,50, 750,00, 875,00
 Osteonekrose, 0,13, 0,22, 0,93, 5,50, 17,50, 32,50, 72,50, 127,00, 356,50, 624,37
 Osteonychodysplasie, 0,07, 0,35, 0,70, 45,00, 78,25, 114,69, 323,00, 637,08, 845,87, 973,50
 Osteo-Onychodysplasie, 0,07, 0,35, 0,70, 45,00, 78,25, 114,69, 323,00, 637,08, 845,87, 973,50
 Osteopenie, 0,23, 0,60, 12,00, 55,00, 96,50, 375,11, 512,33, 655,20, 750,00, 927,10,
 Osteopetrose, 0,05, 0,46, 0,95, 7,50, 32,50, 50,00, 67,50, 125,91, 319,34, 855,82,
 Osteophyten (Knochensporne), 0,10, 0,32, 52,50, 112,33, 175,17, 475,00, 527,00, 662,71, 742,00,
 986,22
 Osteophytosis, spinal, 0,10, 0,32, 52,50, 112,33, 175,17, 475,00, 527,00, 662,71, 742,00, 986,22
 Osteoporose, 0,03, 0,24, 0,70, 1,77, 12,33, 27,50, 135,52, 550,00, 725,29, 875,00,
 Osteoporose, Altersbedingte, 0,03, 0,24, 0,70, 1,77, 12,33, 27,50, 135,52, 550,00, 725,29, 875,00 ,,
 Osteoporose, posttraumatischer, 0,03, 0,24, 0,70, 1,77, 12,33, 27,50, 135,52, 550,00, 725,29, 875,00 ,,
 Osteoporose, seniler, 0,03, 0,24, 0,70, 1,77, 12,33, 27,50, 135,52, 550,00, 725,29, 875,00 ,,
 Osteosklerose Fragilis, 0,05, 0,46, 0,95, 7,50, 32,50, 50,00, 67,50, 125,91, 319,34, 855,82,
 Österreicher-Syndrom, 0,07, 0,35, 0,70, 45,00, 78,25, 114,69, 323,00, 637,08, 845,87, 973,50
 Ostitis fibrosa disseminata, 0,13, 0,57, 0,78, 0,90, 2,25, 144,90, 323,72, 602,53, 918,28
 Otitis Interna, 0,03, 0,18, 0,65, 0,93, 10,89, 5,50, 93,50, 210,50, 424,37, 978,05,
 Otitis, 0,10, 0,52, 0,78, 0,80, 2,25, 5,26, 167,50, 352,52, 845,47, 922,53
 Otolaryngologic Krankheiten, 0,17, 0,52, 0,68, 0,83, 2,50, 127,50, 235,37, 567,50, 792,20, 875,47
 Otologische Krankheiten, 0,55, 0,90, 5,15, 55,34, 151,09, 387,50, 452,50, 621,81, 870,53, 921,02
 Otosclerosis, 0,08, 0,25, 0,90, 2,25, 5,75, 30,00, 157,50, 305,47, 553,50, 850,32
 Otospongiosis, 0,08, 0,25, 0,90, 2,25, 5,75, 30,00, 157,50, 305,47, 553,50, 850,32
 Owren Disease, 0,04, 0,32, 0,62, 0,97, 5,00, 22,50, 60,00, 90,00, 325,36, 863,65,
 Oxalurie, 0,03, 0,32, 0,62, 0,80, 7,50, 2,50, 32,50, 90,00, 322,06, 524,94
 Oxidative Phosphorylierung Deficiency, 0,16, 0,35, 0,93, 2,50, 215,61, 355,68, 419,34, 651,10, 723,03,
 868,43
 Oxyccephaly, 0,03, 0,32, 0,73, 0,95, 10,30, 21,80, 85,29, 234,51, 482,50, 717,52

P

Pachygyrie, 0,14, 0,22, 0,62, 10,72, 2,50, 124,00, 327,50, 421,20, 505,52, 632,01,
 Paget-Knochenkrankheit, 0,08, 0,49, 0,68, 9,72, 14,50, 17,50, 72,50, 215,70, 456,50, 517,50
 Paget-Krankheit von Brust-, 0,08, 0,49, 0,68, 7,50, 11,09, 17,50, 72,50, 215,70, 456,50, 517,50
 Paget-Krankheit, 0,08, 0,49, 0,68, 7,50, 11,09, 17,50, 72,50, 215,70, 456,50, 517,50
 Paget-Krankheit, Mamma-, 0,08, 0,49, 0,68, 7,50, 11,09, 17,50, 72,50, 215,70, 456,50, 517,50
 Pallister-Killian-Syndrom, 0,08, 0,25, 0,90, 2,25, 5,29, 30,00, 57,50, 45,37, 96,50, 233,63
 Palsy, 0,02, 0,22, 0,97, 7,50, 22,50, 85,37, 155,47, 285,00, 416,50, 605,41

Pancreatic Krebs, 0,06, 0,50, 47,50, 150,00, 219,34, 225,15, 210,50, 434,50, 515,16, 688,29,
 Pancreatitis, 0,03, 0,52, 0,68, 2,75, 7,50, 55,91, 324,37, 519,34, 653,69, 756,53
 Panenzephalitis, subakute sklerosierende, 0,05, 1,52, 5,69, 55,15, 375,03, 479,93, 527,00, 662,71,
 789,00, 987,23
 Panhypopituitarismus, 0,15, 0,26, 0,80, 5,50, 20,00, 32,50, 45,68, 57,50, 93,50, 92,50, 356,72,
 Pankreaserkrankungen, 0,08, 0,40, 0,83, 5,47, 105,00, 215,47, 417,50, 631,00, 801,91, 931,22
 Pankreasinsuffizienz, 0,10, 0,50, 0,68, 5,95, 35,71, 87,50, 137,50, 357,50, 596,50, 742,06
 Pannikulitis, 0,08, 0,49, 0,65, 7,50, 12,85, 17,50, 72,50, 226,07, 475,47, 527,00
 Pannikulitis, subakute Nodular, 0,08, 0,49, 0,65, 7,50, 12,85, 17,50, 72,50, 226,07, 475,47, 527,00
 Pantothenat-Kinase-Neurodegeneration, 0,16, 0,35, 0,95, 5,87, 27,50, 52,50, 225,37, 451,17, 517,50,
 687,62
 Papille Disorders, 0,04, 0,18, 0,70, 2,25, 5,29, 47,50, 275,52, 425,29, 571,00, 813,00
 Papille Ödeme, 0,05, 0,40, 0,85, 2,50, 13,98, 12,71, 95,47, 233,91, 426,90, 571,00,
 Papillitis, Optic, 0,05, 0,40, 0,85, 2,50, 13,98, 12,71, 95,47, 233,91, 426,90, 571,00,
 Papillom, Plattenepithelkarzinom, 0,04, 0,32, 0,57, 0,85, 30,25, 173,21, 301,80, 402,85, 410,70., 475,47
 Papillom, Shope, 0,07, 0,35, 25,40, 50,00, 60,00, 150,00, 475,11, 527,00, 667,00, 987,23
 Papilloma, 0,04, 0,32, 0,57, 0,85, 30,25, 173,21, 301,80, 402,85, 410,70., 475,47
 Papillomatose, 0,04, 0,32, 0,57, 0,85, 30,25, 173,21, 301,80, 402,85, 410,70., 475,47
 Papillomavirus-Infektionen, 0,05, 0,32, 0,60, 0,85, 12,33, 57,26, 152,00, 93,50, 315,70, 425,37
 Paragangliom, 0,04, 0,30, 0,65, 0,90, 2,50, 57,22, 113,93, 293,50, 358,57, 479,50,
 Paragangliom, Gangliocytic, 0,04, 0,30, 0,65, 0,90, 2,50, 57,22, 113,93, 293,50, 358,57, 479,50,
 Parahemophilia, 0,04, 0,32, 0,62, 0,97, 5,00, 22,50, 60,00, 90,00, 325,36, 863,65,
 Paraimmunoglobulinemias, 0,13, 0,40, 0,68, 0,80, 5,26, 72,50, 135,47, 296,50, 556,72, 879,93
 Parainfluenza-, 0,07, 0,33, 1,06, 5,20, 27,53, 102,37, 145,47, 203,00, 486,10, 535,91
 Parainfluenza-Virus-Infektionen, 0,07, 0,33, 1,06, 5,20, 27,53, 102,37, 145,47, 203,00, 486,10, 535,91
 Parakeratose Variegata, 0,08, 0,37, 0,78, 0,90, 7,52, 10,32, 140,00, 232,50, 725,47, 925,37
 Paralysis agitans, 0,08, 0,35, 0,65, 0,83, 9,50, 115,71, 354,95, 355,35, 368,00, 398,40
 Paramyxoviridae Infektionen, 0,07, 0,33, 1,06, 5,20, 27,53, 102,37, 145,47, 203,00, 486,10, 535,91
 Paraneoplastische Autonomic Dysfn., 0,14, 0,49, 0,60, 0,83, 2,25, 17,75, 81,08, 95,47, 319,34, 533,63
 Paraneoplastische Enzephalomyelitis, 0,14, 0,49, 0,60, 0,83, 2,25, 17,75, 81,08, 95,47, 319,34, 533,63
 Paraneoplastischen Syndromen, 0,14, 0,49, 0,60, 0,83, 2,25, 17,75, 81,08, 95,47, 319,34, 533,63
 Paraosmia, 0,11, 0,49, 0,57, 13,39, 5,25, 20,00, 60,00, 35,52, 93,50, 315,70,
 Paraphilias, 0,06, 0,24, 0,78, 0,83, 2,50, 10,89, 22,50, 124,37, 375,00, 515,70
 Paraplegie, 0,02, 0,22, 0,97, 7,50, 22,50, 85,37, 155,47, 285,00, 416,50, 605,41
 Paraproteinämien, 0,13, 0,40, 0,68, 0,80, 5,26, 72,50, 135,47, 296,50, 556,72, 879,93,
 Parapsoriasis en plaques, 0,08, 0,37, 0,78, 0,90, 7,52, 10,32, 140,00, 232,50, 725,47, 925,37
 Parapsoriasis, 0,08, 0,37, 0,78, 0,90, 7,52, 10,32, 140,00, 232,50, 725,47, 925,37
 Parasiten allgemeine umfassende, 0,16, 0,30, 0,68, 0,90, 2,50, 5,50, 13,93, 93,50, 356,72, 451,17
 Parasiten Ascaris megalcephala (male) 0,68, 0,90, 2,50, 13,93, 204,51, 337,30, 331,00, 403,85,
 409,70, 408,00
 Parasiten Balantidium coli Zysten 0,68, 0,90, 2,50, 13,93, 204,51, 337,30, 331,00, 458,80, 462,90,
 460,00
 Parasiten Bandwürmer echinococinum, (Hunde und Katzen) 0,10, 0,25, 0,68, 5,87, 2,50, 7,50, 96,50,
 215,70, 475,00, 527,00
 Parasiten Bandwürmer, 0,10, 0,25, 0,68, 5,75, 2,75, 7,50, 96,50, 226,07, 475,44, 527,00
 Parasiten Capillaria hepatica (Leber sect.), 0,68, 0,90, 2,50, 13,93, 204,51, 337,30, 331,00, 424,25,
 430,65, 428,00
 Parasiten Chilomastix Zysten (Ratte), 2,50, 13,93, 204,51, 337,30, 388,95, 390,70, 389,00, 426,00,
 425,20, 427,30
 Parasiten Egel intestinaler, 0,07, 0,32, 0,97, 2,38, 15,33, 46,37, 73,20, 87,52, 153,00, 415,70
 Parasiten Egel Leber, 0,18, 0,40, 0,80, 5,50, 27,50, 45,37, 72,50, 92,50, 132,00, 478,50
 Parasiten Egel Lympe, 0,18, 0,37, 0,80, 5,25, 13,98, 45,43, 72,50, 92,50, 351,00, 519,34
 Parasiten Egel Pankreas, 0,17, 0,32, 0,85, 2,75, 17,50, 47,30, 75,50, 97,50, 151,07, 451,04
 Parasiten Entamoeba coli Trophozoiten 1,42, 4,32, 5,50, 13,93, 122,50, 322,60, 394,25, 397,10, 396,00,
 432,00

Parasiten Entamoeba histolytica Trophozoiten 1,42, 4,32, 5,50, 13,93, 122,50, 322,60, 394,25, 381,10, 387,00, 385,00
 Parasiten filariose, 0,23, 0,50, 2,80, 5,23, 11,91, 91,11, 401,43, 434,00, 443,21, 454,25,
 Parasiten follikulären Räude, 0,52, 0,68, 0,97, 2,50, 27,50, 35,91, 95,43, 375,37, 533,63, 653,69
 Parasiten gemeinsamen Spulwurm von Katzen und Hunden, 0,68, 0,90, 2,50, 13,93, 198,51, 323,30, 376,90, 404,90, 409,15, 408,00
 Parasiten Giardia lamblia (Trophozoiten) 0,68, 0,90, 2,50, 5,50, 13,93, 93,50, 386,40, 421,40, 426,30, 424,00,
 Parasiten Giardia lamblia Typ-2, 0,04, 0,32, 0,65, 0,90, 5,87, 7,50, 37,50, 421,40, 426,30, 424,00,
 Parasiten Giardia, 0,05, 0,12, 0,90, 5,50, 27,50, 15,41, 45,00, 421,40, 426,30, 424,00,
 Parasiten Gyrodactylus, 0,16, 0,30, 0,57, 0,85, 12,33, 2,75, 20,00, 150,00, 326,07, 479,50
 Parasiten hookworm, 0,16, 0,30, 0,57, 0,95, 2,50, 5,50, 20,00, 150,00, 319,34, 478,50
 Parasiten Krätze, 0,07, 0,12, 0,80, 5,50, 15,00, 27,50, 510,20, 667,50, 890,52, 907,50,
 Parasiten Madenwurm, 0,07, 0,52, 0,75, 0,97, 2,50, 12,33, 22,50, 65,43, 322,06, 475,43
 Parasiten Plattwürmer, 0,03, 0,24, 0,70, 1,29, 12,33, 27,50, 35,41, 142,00, 357,77, 475,91
 Parasiten Prosthogonimus macrorchis (Eier) 0,68, 0,90, 2,50, 5,50, 13,93, 93,50, 386,40, 396,85, 404,75, 401,00,
 Parasiten Schistosoma haematobium (Blut Egel), 0,18, 0,24, 0,60, 0,87, 2,25, 27,50, 55,44, 181,21, 325,83, 625,43,
 Parasiten Schistosoma haematobium, 0,17, 0,55, 0,95, 5,25, 25,00, 37,50, 162,50, 397,50, 536,42, 702,53
 Parasiten Schistosoma mansoni, 0,37, 0,95, 2,75, 3,00, 72,50, 96,50, 375,43, 175,44, 375,91, 598,22
 Parasiten Spulwürmern, 0,06, 0,52, 0,62, 0,93, 2,50, 15,44, 42,50, 100,00, 376,29, 450,00,
 Parasiten Stephanurus dentalus (OVA) 0,68, 0,90, 2,50, 5,50, 13,93, 93,50, 386,40, 457,35, 463,10, 461,00,
 Parasiten Streptococcus pyogenes (Zahn) 0,68, 0,90, 2,50, 5,50, 13,93, 93,50, 386,40, 360,50, 375,30, 373,00,
 Parasiten Strongyloides (filariform Larve) 0,68, 0,90, 2,50, 5,50, 13,93, 93,50, 386,40, 398,40, 402,00, 400,00,
 Parasiten Sub terminalen Sporen bac. 0,68 Abstrich, 0,90, 2,50, 5,50, 13,93, 93,50, 386,40, 388,00 385,15, 385,95
 Parasiten Tabak-Mosaik-Virus 0,68, 0,90, 2,50, 5,50, 13,93, 93,50, 386,40, 427,15, 420,55, 428,00
 Parasiten taenia, (Verwendung Parasites, Bandwürmer)
 Parasiten Toxoplasma (human-Stamm) 0,68, 0,90, 2,50, 5,50, 13,93, 93,50, 386,40, 388,00, 395,00, 422,00
 Parasiten Trichinella spiralis (Muskel) 0,68, 0,90, 2,50, 5,50, 13,93, 93,50, 386,40, 403,85, 405,57, 404,50,
 Parasiten Trichuris sp. (Male) 0,68, 0,90, 2,50, 5,50, 13,93, 93,50, 386,40, 388,30, 408,90, 406,00,
 Parasiten Trypanosoma cruzi (Hirngewebe) 0,68, 0,90, 2,50, 5,50, 13,93, 93,50, 386,40, 460,20, 465,65, 463,00,
 Parasiten Trypanosoma equiperdum, 0,13, 0,57, 0,85, 5,75, 7,50, 20,00, 52,50, 90,00, 358,57, 475,44
 Parasiten Trypanosoma gambiense, 0,13, 0,57, 0,85, 13,61, 7,50, 15,91, 52,50, 90,00, 357,77, 534,25,
 Parasiten Trypanosoma lewisi (Blutausstrich) 0,68, 0,90, 2,50, 5,50, 13,93, 93,50, 386,40, 424,50, 426,00, 425,00,
 Parasiten Trypanosoma lewisi, (Blutausstrich) 0,06, 0,57, 0,85, 5,25, 7,00, 20,00, 52,50, 90,00, 356,72, 425,43
 Parasiten Trypanosoma lewisi, 0,15, 0,12, 0,62, 0,83, 10,53, 2,75, 15,91, 96,50, 225,41, 524,37
 Parasiten Trypanosoma rhodesiense, 0,07, 0,22, 0,68, 0,97, 2,25, 5,75, 25,43, 125,00, 226,32, 456,50
 Parasiten Trypanosoma rhodesiense, 0,13, 0,57, 0,85, 5,17, 37,10, 102,79, 352,50, 591,02, 652,93, 952,59
 Parasiten turbatrix, 0,02, 0,23, 0,73, 2,50, 5,25, 7,00, 32,50, 95,91, 175,41, 475,43,
 Parasiten turbatrix, 0,24, 0,70, 0,97, 2,50, 27,50, 45,83, 67,50, 97,50, 325,36, 451,17
 Parasiten urocleidus, 0,08, 0,40, 0,73, 0,90, 5,17, 2,50, 12,71, 97,50, 250,00, 422,53,
 Parasiten urocleidus, 0,13, 0,23, 0,75, 0,85, 5,25, 7,25, 45,00, 87,50, 95,36, 150,00
 Parasites allgemeine, 0,41, 0,60, 0,85, 5,17, 22,50, 57,50, 322,06, 475,43, 575,44, 627,00

Parasites *Anaplasma marginale*, (2. Reihe) 0,68, 0,90, 2,50, 5,50, 13,93, 93,50, 383,00 400,00 415,30, 424,00

Parasites *Ancylostoma braziliense* (Erwachsene), 0,68, 0,90, 2,50, 5,50, 13,93, 122,50, 322,60 397,60, 403,25, 401,00

Parasites *Ancylostoma caninum* 0,68, 0,90, 2,50, 13,93, 123,53, 383,10, 402,90, 400,00, 393,00, 386,00

Parasites *Besnoitia* (Lunge sect.), Protozoen 0,68, 0,90, 2,50, 13,93, 204,51, 337,30, 331,00, 352,80, 361,40, 358,00

Parasites *Chilomonas*, ganzer Berg, 2,50, 13,93, 204,51, 337,30, 388,95, 390,70, 389,00, 393,75, 400,00, 398,00

Parasites Chinesischer Leberegel, 0,68, 0,90, 2,50, 5,50, 13,93, 122,50, 322,60, 425,70, 428,75, 427,00

Parasites *Cryptocotyle lingua* (Erwachsene), 0,68, 0,90, 2,50, 5,50, 13,93, 122,50, 322,60, 409,95, 416,00, 414,00

Parasites *Dientamoeba fragilis*, 0,68, 0,90, 2,50, 5,50, 13,93, 122,50, 322,60, 401,35, 406,05, 404,00

Parasites *Dirofilaria immitis* Hund heartworm, 2,50, 13,93, 204,51, 337,30, 388,95, 390,70, 389,00, 408,15, 411,15, 409,00

Parasites *Echinoporyphium recurvatum*, 2,50, 13,93, 204,51, 337,30, 388,95, 390,70, 389,00, 418,55 423,90, 421,00

Parasites *Echinostoma revolutum*, 0,68, 0,90, 2,50, 5,50, 13,93, 122,50, 322,60, 425,70, 428,75, 427,00

Parasites Egel allgemein, 0,11, 0,32, 0,90, 2,53, 17,50, 47,43, 78,10, 90,00, 157,00, 425,41

Parasites Egel Blut, 0,14, 0,32, 0,87, 2,58, 17,50, 44,43, 72,50, 92,50, 151,00, 453,72

Parasites Egel Schafleber, 0,15, 0,38, 0,93, 2,52, 31,20, 43,43, 68,50, 98,50, 149,28, 496,01

Parasites *Endamoeba gingivalis* trophozoite, 0,81, 1,42, 4,32, 5,50, 13,93, 122,50, 322,60, 433,80 441,00 438,00

Parasites *Endolimax nana* Trophozoiten und Zysten 1,42, 4,32, 5,50, 13,93, 122,50, 322,60, 394,25, 397,10, 396,00, 432,00

Parasites *Enterobius vermicularis* 0,68, 0,90, 2,50, 5,50, 13,93, 93,50, 386,40, 420,95, 426,30, 423,00

Parasites *Eurytrema pancreaticum* 0,68, 0,90, 2,50, 5,50, 13,93, 93,50, 386,40 420,35, 422,30, 421,00

Parasites Faden-, 0,68, 0,90, 2,50, 5,50, 13,93, 93,50, 386,40, 398,40, 402,00, 400,00,

Parasites *Fasciola hepatica* 0,68, 0,90, 2,50, 5,50, 13,93, 93,50, 386,40 421,35, 427,30, 425,00

Parasites *Fasciola hepatica* Cercarien 0,68, 0,90, 2,50, 5,50, 13,93, 93,50, 386,40 423,80, 430,60, 427,00

Parasites *Fasciola hepatica* Eier 0,68, 0,90, 2,50, 5,50, 13,93, 93,50, 386,40 422,00, 427,60, 425,00

Parasites *Fasciola hepatica* Miracidien 0,68, 0,90, 2,50, 5,50, 13,93, 93,50, 386,40, 421,75, 424,70, 423,00,

Parasites *Fasciola hepatica* Redien 0,68, 0,90, 2,50, 5,50, 13,93, 93,50, 386,40, 420,60, 427,50, 425,00,

Parasites *Fasciolopsis buskii* Eier 0,68, 0,90, 2,50, 5,50, 13,93, 93,50, 386,40, 427,35, 435,45, 434,00,

Parasites *Fasciolopsis buskii* erwachsene 0,68, 0,90, 2,50, 5,50, 13,93, 93,50, 386,40, 427,70, 435,10, 434,00,

Parasites *Fasciolopsis* Cercarien 0,68, 0,90, 2,50, 5,50, 13,93, 93,50, 386,40, 429,50, 436,25, 434,00,

Parasites *Fasciolopsis* Miracidien 0,68, 0,90, 2,50, 5,50, 13,93, 93,50, 386,40, 427,35, 435,20, 434,00,

Parasites *Fasciolopsis* Redien 0,68, 0,90, 2,50, 5,50, 13,93, 93,50, 386,40, 427,30, 433,00, 432,00,

Parasites *fiscoedrius elongatus*, 0,19, 0,52, 0,78, 1,22, 13,39, 5,20, 17,50, 72,50, 234,25, 425,43

Parasites *Gastrothylax elongatus* 0,68, 0,90, 2,50, 5,50, 13,93, 93,50, 386,40, 451,90, 457,10, 455,00,

Parasites *Gyrodactylus* 0,68, 0,90, 2,50, 5,50, 13,93, 93,50, 386,40, 378,75, 381,80, 380,00,

Parasites *Haemonchus contortus* 0,68, 0,90, 2,50, 5,50, 13,93, 93,50, 386,40, 386,80, 395,50, 393,00

Parasites *Haemonchus contortus* 0,68, 0,90, 2,50, 5,50, 13,93, 93,50, 386,40, 386,80, 395,50, 393,00,

Parasites *Hasstile sig. tricolor* (Erwachsener) 0,68, 0,90, 2,50, 5,50, 13,93, 93,50, 386,40, 448,05, 455,10, 453,00,

Parasites *helminthsporium* (Wurmeier), 0,04, 0,32, 0,65, 0,90, 5,75, 7,50, 37,50, 150,00, 375,41, 496,01

Parasites Herzwürmer, 0,13, 0,22, 0,93, 5,50, 17,50, 32,50, 52,50, 70,00, 92,50, 122,53

Parasites *Hypodereum conoideum* 0,68, 0,90, 2,50, 5,50, 13,93, 93,50, 386,40, 424,45, 429,55, 427,00

Parasites *Iodamoeba butschlii* 0,68, 0,90, 2,50, 5,50, 398,15, 404,75 437,85, 448,50, 445,00, 402,00

Parasites *Leishmania brasiliensis* 0,68, 0,90, 2,50, 5,50, 13,93, 93,50, 386,40, 400,05, 405,10, 403,00,

Parasites *Leishmania donovani* 0,68, 0,90, 2,50, 5,50, 13,93, 93,50, 386,40, 398,00, 402,65, 400,00,

Parasites *Leishmania mexicana* 0,68, 0,90, 2,50, 5,50, 13,93, 93,50, 386,40, 400,20, 403,80, 402,00,

Parasites *Leishmania tropica* 0,68, 0,90, 2,50, 5,50, 13,93, 93,50, 386,40, 402,10, 407,40, 405,00,
 Parasites *Leucocytozoon* 0,68, 0,90, 2,50, 5,50, 13,93, 93,50, 386,40, 397,45, 402,55, 400,00,
 Parasites *Loa Loa* 0,68, 0,90, 2,50, 5,50, 13,93, 93,50, 386,40, 388,00 360,55, 361,00,
 Parasites *Macracanthorhynchus* 0,68, 0,90, 2,50, 5,50, 13,93, 93,50, 386,40, 438,85, 442,80, 440,00,
 Parasites *Metagonimus Yokogawai* 0,68, 0,90, 2,50, 5,50, 13,93, 93,50, 386,40, 437,35, 442,10, 440,00,
 Parasites *Myxosoma* 0,68, 0,90, 2,50, 5,50, 13,93, 93,50, 386,40, 409,60, 416,95, 414,00,
 Parasites *Naegleria fowleri* 0,68, 0,90, 2,50, 5,50, 13,93, 93,50, 386,40, 356,90, 364,35, 362,00,
 Parasites *Paragonimus Westermanii* erwachsene 0,68, 0,90, 2,50, 5,50, 13,93, 93,50, 437,80, 454,20,
 452,00, 447,00
 Parasites *Passalurus ambiguus* 0,68, 0,90, 2,50, 5,50, 13,93, 93,50, 428,80, 444,15, 441,00, 437,00,
 Parasites *Plasmodium cynomolgi* 0,68, 0,90, 2,50, 9,20, 25,30, 13,93, 93,50, 417,30, 424,50, 422,00,
 Parasites *Plasmodium falciparum* Abstrich 0,68, 0,90, 2,50, 5,50, 13,93, 93,50, 386,40, 372,30, 373,80,
 373,00,
 Parasites *Plasmodium vivax* Abstrich 0,68, 0,90, 2,50, 5,50, 13,93, 93,50, 386,40, 438,15, 445,10,
 442,00,
 Parasites *Pneumocystis carinii* (Lunge) 0,68, 0,90, 2,50, 5,50, 13,93, 93,50, 386,40, 405,75, 409,15,
 407,00,
 Parasites *Sarcocystis* 0,68, 0,90, 2,50, 5,50, 13,93, 93,50, 386,40, 450,55, 454,95, 452,00,
 Parasites *Schistosoma haematobium* 0,68, 0,90, 2,50, 5,50, 13,93, 93,50, 386,40, 388,00 387,00,
 473,00,
 Parasites *Schistosoma mansoni* 0,68, 0,90, 2,50, 5,50, 13,93, 93,50, 386,40, 388,00 387,00, 353,00,
 Parasites *Stigeoclonium* 0,68, 0,90, 2,50, 5,50, 13,93, 93,50, 404,25, 415,25, 412,00, 407,00,
 Parasites *Streptococcus pneumoniae*, 0,68, 0,90, 2,50, 5,50, 13,93, 93,50, 386,40, 366,85, 370,20,
 368,00,
 Parasites *Streptococcus* sp. Gruppe G (Zahn) 0,68, 0,90, 2,50, 5,50, 13,93, 93,50, 386,40, 368,15,
 368,85, 368,00,
 Parasites *Streptoneema pallidum* verursacht Syphilis 0,68, 0,90, 2,50, 5,50, 13,93, 93,50, 386,40, 346,85,
 347,40, 347,00
 Parasites *Trichomonas vaginalis* 0,68, 0,90, 2,50, 5,50, 13,93, 93,50, 386,40, 378,00, 383,60, 381,00,
 Parasites *Troglodytella abressari* 0,68, 0,90, 2,50, 5,50, 93,50, 416,90, 422,20, 385,20, 383,00, 419,00
 Parasites *Trypanosoma brucei* 0,68, 0,90, 2,50, 5,50, 13,93, 93,50, 386,40, 423,20, 431,40, 429,00,
 Parasites *Trypanosoma equiperdum* 0,68, 0,90, 2,50, 5,50, 13,93, 434,60, 451,25, 448,00, 442,00,
 438,00,
 Parasites *Trypanosoma gambiense* 0,68, 0,90, 2,50, 5,50, 13,93, 93,50, 386,40, 393,75, 398,70, 396,00,
 Parasites *Trypanosoma rhodesiense* 0,68, 0,90, 2,50, 5,50, 13,93, 93,50, 386,40, 423,50, 428,55,
 426,00,
 Parasites *Urocleidus* 0,68, 0,90, 2,50, 5,50, 13,93, 93,50, 386,40, 442,35, 450,00, 447,00,
 Parasites *Veillonella dispar* 0,68, 0,90, 2,50, 5,50, 13,93, 93,50, 386,40, 401,75, 405,20, 403,00,
 Parasymphathikus Diseases, 0,05, 0,37, 0,83, 2,75, 3,00, 70,00, 95,09, 175,16, 275,00, 357,30
 Parathyroid Diseases, 0,19, 0,50, 0,70, 0,97, 13,39, 102,75, 342,50, 467,50, 696,50, 825,43,
 Parietale Region Trauma, 0,13, 0,23, 1,60, 8,53, 17,50, 72,53, 155,29, 396,50, 437,48, 828,57,
 Parinaud Syndrom, 0,17, 0,32, 0,95, 5,50, 32,50, 47,50, 162,12, 232,03, 397,50, 679,93
 Parkinson-Erkrankungen, 0,57, 0,78, 0,90, 5,25, 7,00, 115,71, 255,83, 485,43, 692,50, 825,00
 Parkinsonismus, 0,57, 0,78, 0,90, 5,25, 7,00, 115,71, 255,83, 485,43, 692,50, 825,00
 Parkinsonismus, Experimental, 0,57, 0,78, 0,90, 5,25, 7,00, 115,71, 255,83, 485,43, 692,50, 825,00
 Parkinsonismus, Juvenile, 0,57, 0,78, 0,90, 5,25, 7,00, 115,71, 255,83, 485,43, 692,50, 825,00
 Parkinson-Krankheit, 0,08, 0,35, 0,65, 0,83, 9,50, 115,71, 354,95, 355,35, 368,00, 398,40
 Parodontal-Syndrom, 0,57, 0,78, 0,90, 5,25, 7,00, 115,71, 255,83, 485,43, 692,50, 825,00
 Parodontalerkrankungen, 0,06, 0,32, 0,73, 0,87, 12,33, 15,00, 85,54, 150,00, 225,36, 575,83
 Parodontose, 0,06, 0,32, 0,73, 0,87, 12,33, 15,00, 85,54, 150,00, 225,36, 575,83
 Paronychien, 0,02, 0,32, 0,62, 0,97, 112,85, 213,93, 325,28, 516,07, 616,52, 773,50
 Paroxysmale Kältehämoglobinurie, 0,19, 0,23, 3,95, 62,50, 162,50, 219,11, 320,10, 472,53, 888,03,
 937,39,
 Paroxysmale Nervenschmerzen, 0,08, 0,25, 0,65, 2,50, 8,00, 77,50, 196,50, 315,70, 524,94, 660,41,
 Paroxysmalen Schlaf, 0,14, 0,57, 0,73, 7,50, 2,50, 50,00, 187,50, 455,30, 672,23, 775,87,

Paroxysmaler nächtlicher Hämoglobinurie, 0,19, 0,23, 3,95, 62,50, 162,50, 219,11, 320,10, 472,53, 888,03, 937,39,
 Parsonage-Turner-Syndrom, 0,15, 0,57, 15,16, 52,50, 119,34, 357,30, 424,37, 561,93, 642,91, 930,12
 Pearson-Syndrom, 0,08, 0,40, 0,83, 5,47, 105,00, 215,47, 417,50, 631,00, 801,91, 931,22
 Pedikulose, 0,03, 0,41, 0,62, 0,93, 7,50, 13,93, 85,54, 96,50, 327,81, 405,23
 Pellagra, 0,19, 0,23, 0,95, 82,50, 192,71, 227,50, 452,02, 592,50, 731,31, 815,72,
 Pemphigoid, .17, 0,18, 0,83, 2,50, 27,50, 73,98, 135,43, 367,02, 497,50, 625,83,
 Pemphigoid, bullöse, 0,17, 0,18, 0,83, 2,50, 27,50, 73,98, 135,43, 367,02, 497,50, 625,83,
 Pemphigus Vulgaris, 0,03, 0,12, 0,95, 2,75, 12,71, 50,00, 90,00, 325,44, 433,63, 560,00
 Pemphigus, 0,03, 0,12, 0,95, 2,75, 12,71, 50,00, 90,00, 325,44, 433,63, 560,00
 Pemphigus, Benigne Familiäre, 0,19, 0,57, 1,12, 7,50, 27,50, 42,50, 96,50, 325,43, 415,70, 562,91
 Pendular Nystagmus, 0,07, 0,37, 0,95, 7,50, 82,00, 193,93, 237,50, 487,50, 706,21, 946,50
 Penile Induration, 0,04, 0,57, 0,62, 0,95, 7,50, 295,54, 487,50, 605,72, 723,82, 935,42,
 Penile Krankheiten, 0,04, 0,52, 83,62, 105,95, 179,50, 295,54, 487,50, 605,72, 723,82, 935,42,
 Periadenitis Mucosa Necrotica recurrens, 0,05, 0,41, 0,80, 5,17, 42,50, 119,34, 357,30, 527,00, 662,71, 789,00
 Perianeurysmal Fibrosis, Inflammatory, 0,07, 0,46, 0,65, 112,95, 295,87, 347,50, 427,50, 695,28, 750,00, 875,95,
 Periaortitis, chronischer, 0,07, 0,46, 0,65, 112,95, 295,87, 347,50, 427,50, 695,28, 750,00, 875,95,
 Periarteritis nodosa, 0,08, 0,32, 0,73, 3,87, 19,12, 159,32, 285,00, 654,03, 724,34, 933,91
 Pericardial Cyst, 0,16, 0,35, 0,93, 22,50, 130,00, 251,23, 493,50, 555,08, 754,37, 815,68,
 Perikarderguß, 0,19, 0,50, 0,57, 1,47, 19,52, 122,50, 352,50, 487,50, 695,35, 833,91
 Perikarditis, 0,08, 0,35, 0,75, 12,93, 50,59, 197,50, 482,21, 762,20, 891,51, 923,79
 Perikardtamponade, 0,03, 0,18, 5,50, 20,00, 93,50, 175,75, 394,50, 527,00, 667,00, 749,00
 Perineurale Cysten, 0,08, 0,32, 0,65, 37,50, 67,50, 96,50, 379,93, 476,50, 527,00, 667,00,
 Periodische Paralyse, Familial, 0,05, 0,12, 0,87, 3,21, 27,50, 62,71, 145,47, 262,50, 392,50, 591,00
 Periodischer Wechsel Nystagmus, 0,07, 0,37, 0,95, 7,50, 82,00, 193,93, 237,50, 487,50, 706,21, 946,50
 Periodisches Disease, 0,16, 0,57, 0,95, 5,25, 37,25, 132,50, 237,50, 522,53, 675,43, 819,34,
 Peripheral Autonomic Nervous System Diseases, 0,05, 0,37, 0,83, 2,75, 3,00, 70,00, 95,09, 175,16, 275,00, 357,30
 Peripheral Nerve Diseases, 0,07, 0,24, 8,60, 75,25, 117,22, 237,02, 451,90, 561,51, 698,10, 812,77
 Peripheral Vascular Diseases, 0,07, 0,22, 0,73, 75,25, 117,22, 237,02, 451,90, 561,51, 698,10, 812,77
 Periphere Angiopathien, 0,07, 0,22, 0,73, 75,25, 117,22, 237,02, 451,90, 561,51, 698,10, 812,77
 Periphere Nervensystem-Krankheiten, 0,07, 0,24, 8,60, 75,25, 117,22, 237,02, 451,90, 561,51, 698,10, 812,77
 Periphere Neuropathien, 0,07, 0,24, 8,60, 75,25, 117,22, 237,02, 451,90, 561,51, 698,10, 812,77
 Periplebitis, 0,05, 0,37, 0,87, 2,25, 33,50, 75,85, 105,83, 275,54, 475,35, 857,77
 Peroneal Muskelatrophie, 0,19, 1,22, 4,33, 17,25, 63,21, 119,42, 287,21, 403,03, 435,00, 711,17
 Peroxisomale Störungen, 0,06, 0,26, 0,57, 9,00, 12,85, 35,54, 125,00, 424,37, 760,00, 812,91
 Persönlichkeitsstörung, Abhängige, 0,17, 0,22, 0,72, 125,88, 236,71, 336,00, 421,04, 571,67, 681,51, 702,03,
 Persönlichkeitsstörung, Borderline, 0,17, 0,22, 0,72, 125,88, 236,71, 336,00, 421,04, 571,67, 681,51, 702,03,
 Perthes-Krankheit, 0,04, 0,32, 0,70, 0,87, 5,78, 32,50, 181,93, 621,69, 705,54, 815,70
 Pertussis, 0,10, 0,35, 0,95, 13,61, 27,50, 47,50, 60,00, 110,25, 425,05, 932,00,
 Pes Cavus, 0,92, 32,75, 150,01, 293,70, 329,05, 415,84, 423,47, 472,12, 512,14, 629,90
 Petechien, 0,13, 0,23, 0,65, 18,20, 57,50, 108,02, 305,31, 606,30, 719,94, 822,53,
 Peter-Anomalie, 0,07, 0,12, 0,65, 118,83, 202,50, 315,32, 481,51, 525,83, 622,50, 791,52,
 Peutz-Jeghers-Syndrom, 0,14, 0,55, 0,95, 35,71, 71,25, 82,50, 142,50, 393,50, 632,41, 719,34
 Peyronie-Krankheit, 0,04, 0,57, 0,62, 0,95, 7,50, 295,54, 487,50, 605,72, 723,82, 935,42
 Pfeiffer-Syndrom, 0,14, 1,22, 2,62, 12,72, 125,78, 158,33, 351,30, 532,41, 613,32, 709,80,
 Pflanze Poisoning, 0,13, 0,52, 1,73, 7,25, 15,71, 35,34, 272,51, 512,91, 775,83, 815,38
 Phakomatosis, Bourneville, 0,08, 0,35, 5,50, 35,16, 72,50, 93,50, 525,71, 650,00, 759,83, 924,37
 Phakomatosis, Sturge-Weber, 0,40, 0,95, 72,50, 124,37, 97,50, 269,71, 476,50, 527,00, 667,00, 729,06,
 Phantom Limb, 0,16, 0,55, 0,95, 17,50, 93,98, 137,50, 396,50, 575,83, 824,37, 963,19,

Phäochromozytom, 0,06, 0,49, 0,73, 3,21, 30,89, 115,83, 322,50, 452,50, 697,50, 875,35
 Phäochromozytom, extraadrenal, 0,06, 0,49, 0,73, 3,21, 30,89, 115,83, 322,50, 452,50, 697,50, 875,35
 Pharyngealen Divertikel, 0,23, 7,50, 22,50, 35,05, 95,00, 375,33, 424,37, 563,19, 714,82, 978,05
 Pharyngitis, 0,14, 0,22, 0,73, 5,25, 7,25, 52,03, 157,51, 290,20, 675,35, 821,37
 Pharyngoesophageal Divertikel, 0,23, 7,50, 22,50, 35,05, 95,00, 375,33, 424,37, 563,19, 714,82, 978,05
 Pharynxkrankheiten, 0,04, 0,50, 0,95, 2,75, 82,85, 122,01, 237,50, 422,53, 635,35, 873,53
 Phenylalanin-Hydroxylase-Mangel-Krankheit, 0,07, 0,41, 0,73, 5,85, 72,50, 135,00, 367,50, 550,30, 725,34, 920,32
 Phenylketonurias, 0,07, 0,41, 0,73, 5,85, 72,50, 135,00, 367,50, 550,30, 725,34, 920,32,
 Phimose, 0,08, 0,24, 0,57, 0,97, 2,50, 103,00, 222,50, 345,00, 497,50, 725,35
 Phlebitis, 0,05, 0,37, 0,87, 2,25, 33,50, 75,85, 105,83, 275,54, 475,35, 857,77
 Phlebotomus Fieber, 0,03, 0,25, 2,78, 35,93, 115,71, 237,50, 495,00, 734,25, 852,59, 915,35,
 Phlebotomusfieber, 0,03, 0,25, 2,78, 35,93, 115,71, 237,50, 495,00, 734,25, 852,59, 915,35,
 Phlegmasia Alba Dolens, 0,24, 0,78, 13,98, 96,50, 375,16, 475,11, 527,00, 663,71, 752,70, 985,67
 Phlegmone, 0,03, 0,50, 0,85, 5,12, 7,25, 13,93, 147,50, 250,00, 425,75, 625,00,
 Phobie, Schule, 0,02, 0,23, 0,65, 16,95, 73,50, 120,53, 355,54, 607,59, 816,51, 979,93
 Phobien, 0,02, 0,23, 0,65, 16,95, 73,50, 120,53, 355,54, 607,59, 816,51, 979,93
 Phobien, Soziale, 0,02, 0,23, 0,65, 16,95, 73,50, 120,53, 355,54, 607,59, 816,51, 979,93
 Phobische Störungen, 0,02, 0,23, 0,65, 16,95, 73,50, 120,53, 355,54, 607,59, 816,51, 979,93
 Phobischen Neurosen, 0,02, 0,23, 0,65, 16,95, 73,50, 120,53, 355,54, 607,59, 816,51, 979,93
 Phorien, 0,17, 0,57, 37,50, 87,50, 90,00, 452,59, 519,68, 684,81, 712,23, 997,87,
 Photodermatitis, 0,13, 0,24, 1,70, 34,87, 62,25, 102,75, 232,50, 425,54, 725,35, 869,71
 Photophobie, 0,50, 0,57, 0,87, 12,33, 42,50, 152,50, 287,50, 392,31, 810,50, 901,04,
 Phycomycose, 0,14, 0,49, 0,73, 0,95, 97,50, 175,33, 476,50, 527,00, 667,00, 752,70,
 Physiologische Stress, 0,14, 0,68, 2,50, 62,42, 122,53, 300,00, 496,01, 655,20, 755,00, 805,12
 Phytansäure Speicherkrankheit, 0,04, 0,41, 0,62, 0,97, 7,50, 20,00, 87,50, 342,06, 635,31, 834,45,
 Pica-Syndrom, 0,14, 0,22, 0,62, 58,25, 215,50, 442,01, 537,50, 617,50, 869,71, 975,34,
 Pick-Krankheit, 0,06, 0,26, 0,65, 5,15, 7,00, 42,50, 92,50, 475,95, 527,00, 661,71,
 Pilonidal Cyst, 0,13, 0,57, 6,75, 71,25, 101,15, 347,50, 579,50, 690,00, 775,87, 816,90
 Pilonidalfistel, 0,13, 0,57, 6,75, 71,25, 101,15, 347,50, 579,50, 690,00, 775,87, 816,90
 Pilzkrankheiten, 0,17, 0,22, 0,93, 2,75, 27,50, 132,50, 255,58, 475,85, 724,94, 825,87
 Pin Worms, 0,07, 0,52, 0,75, 3,97, 8,50, 13,61, 22,50, 265,83, 425,34, 879,50,
 Piriformin Syndrom, 0,02, 0,24, 0,85, 2,50, 5,25, 72,50, 196,50, 375,91, 456,72, 880,00
 Piroplasmosis, 0,04, 0,18, 0,70, 0,90, 7,50, 45,75, 71,50, 95,00, 219,34, 379,93
 Pityriasis versicolor, 0,05, 0,41, 0,60, 0,85, 350,00, 479,50, 527,00, 663,71, 752,70, 987,23
 Pityriasis, 0,20, 0,32, 2,88, 5,25, 132,50, 237,50, 496,50, 626,07, 875,34, 927,00
 Plagiocephaly, Nonsynostotic, 0,08, 0,24, 0,67, 5,17, 17,25, 57,00, 152,50, 362,50, 593,21, 873,30
 Plague, 0,05, 0,26, 0,57, 2,50, 12,85, 35,34, 57,50, 96,50, 322,06, 475,87
 Plasmodium-Infektionen, 0,04, 0,24, 0,57, 1,00, 12,05, 177,71, 234,00, 591,00, 683,16, 849,34,
 Platelet-Speicher-Pool-Mangel, 0,11, 0,49, 0,78, 12,50, 63,00, 102,50, 402,50, 651,20, 821,52, 924,37
 Plattenepithelkarzinome, 0,15, 2,12, 20,00, 45,15, 73,30, 96,50, 125,00, 375,75, 434,33, 563,19
 Plegia, 0,02, 0,22, 0,97, 7,50, 22,50, 85,37, 155,47, 285,00, 416,50, 605,41
 Pleuraerguss, 0,17, 0,31, 0,82, 7,50, 117,52, 237,58, 357,53, 495,34, 533,91, 661,20,
 Pleurakrankheiten, 0,13, 0,35, 5,85, 17,50, 87,50, 137,50, 457,50, 695,87, 850,00, 919,34
 Pleuritis, 0,08, 0,41, 1,47, 5,25, 47,53, 121,21, 357,50, 497,50, 612,50, 821,02,
 Plexus brachialis Neuritis, 0,15, 0,57, 15,16, 52,50, 119,34, 357,30, 424,37, 561,93, 642,91, 930,12
 Plexus brachialis NeuroP. , 0,15, 0,57, 15,16, 52,50, 119,34, 357,30, 424,37, 561,93, 642,91, 930,12
 Plexus brachialis, 0,15, 0,57, 15,16, 52,50, 119,34, 357,30, 424,37, 561,93, 642,91, 930,12
 Pneumokokken-Infektionen, 0,05, 0,35, 2,75, 30,93, 75,81, 187,50, 405,32, 715,00, 803,51, 905,32,
 Pneumonia, 0,05, 0,35, 0,75, 0,93, 5,71, 7,50, 345,83, 465,34, 593,50, 725,00,
 Pneumonia, Interstitial, 0,05, 0,24, 0,60, 0,97, 7,50, 35,62, 117,52, 402,06, 675,62, 823,01
 Pneumonia, Lobar, 0,05, 0,35, 0,75, 0,93, 5,71, 7,50, 345,83, 465,34, 593,50, 725,00,
 Pneumonitis, 0,05, 0,35, 0,75, 0,93, 5,71, 7,50, 345,83, 465,34, 593,50, 725,00,
 Pneumonitis, Interstitial, 0,05, 0,24, 0,60, 0,97, 7,50, 35,62, 117,52, 402,06, 675,62, 823,01
 Pneumothorax, 0,24, 0,70, 7,50, 12,33, 5,50, 42,50, 172,50, 493,02, 622,53, 819,34,

Pocken, 0,08, 0,35, 5,50, 35,17, 62,50, 93,50, 225,00, 496,01, 682,45, 753,07
 POEMS-Syndrom, 0,04, 0,22, 0,62, 13,52, 5,50, 40,00, 175,83, 432,41, 565,36, 709,83
 Poikilodermie von Civatte, 0,11, 0,49, 0,78, 12,50, 43,00, 122,50, 272,50, 545,34, 612,50, 829,34,
 Polen-Syndrom, 0,19, 0,26, 0,60, 11,09, 37,50, 250,00, 425,34, 571,00, 868,00, 938,00,
 Polio, 0,02, 0,12, 0,75, 37,93, 105,17, 213,71, 465,00, 597,50, 724,37, 825,34
 Poliodystrophia Cerebri, 0,25, 0,78, 0,93, 10,89, 7,50, 95,90, 322,53, 415,70, 562,91, 742,06,
 Poliomyelitis, 0,02, 0,12, 0,75, 37,93, 105,17, 213,71, 465,00, 597,50, 724,37, 825,34
 Poliomyelitis, 0,06, 0,12, 0,71, 39,01, 135,55, 253,79, 316,50, 523,11, 604,22, 625,79
 Poliomyelitis, Nonpoliovirus, 0,02, 0,12, 0,75, 37,93, 105,17, 213,71, 465,00, 597,50, 724,37, 825,34
 Poliomyelitis, Preparalytic, 0,02, 0,12, 0,75, 37,93, 105,17, 213,71, 465,00, 597,50, 724,37, 825,34
 Polyarteriitis nodosa, 0,08, 0,32, 0,73, 3,87, 19,12, 159,32, 285,00, 654,03, 724,34, 933,91
 Polyarthrit, 0,05, 0,75, 0,90, 9,00, 11,09, 55,33, 398,40, 425,71, 642,91, 980,00
 Polychondritis, chronische atrophische, 0,04, 0,12, 0,95, 19,30, 121,44, 201,33, 485,83, 653,02, 807,50,
 973,34
 Polychondritis, rezidivierender, 0,04, 0,12, 0,95, 19,30, 121,44, 201,33, 485,83, 653,02, 807,50, 973,34
 Polyendokrinopathien, Autoimmun-, 0,05, 0,26, 0,57, 2,50, 13,39, 85,34, 157,50, 525,83, 757,77,
 975,34,
 Polyglanduläre Typ I Autoimmun- Syndrom, 0,05, 0,26, 0,57, 2,50, 13,39, 85,34, 157,50, 525,83, 757,77,
 975,34,
 Polyglanduläre Typ II Autoimmun- Syndrom, 0,05, 0,26, 0,57, 2,50, 13,39, 85,34, 157,50, 525,83,
 757,77, 975,34,
 Polyhydramnie, 0,18, 0,55, 1,00, 5,25, 27,50, 42,50, 72,50, 195,87, 420,02, 719,34
 Polymenorrhoea, 0,06, 0,53, 49,93, 172,50, 287,50, 313,98, 455,23, 607,50, 811,52, 903,54
 Polymyalgia rheumatica, 0,17, 0,55, 0,95, 5,71, 13,93, 137,50, 262,50, 497,50, 626,07, 822,53,
 Polymyoclonus, 0,07, 0,35, 0,70, 45,00, 77,25, 114,69, 320,00, 637,08, 805,87, 973,50
 Polymyositis, 0,07, 0,93, 2,95, 17,50, 78,89, 182,39, 332,50, 537,50, 732,01, 896,52,
 Polymyositis-Dermatomyositis, 0,02, 0,75, 2,42, 5,35, 8,52, 125,69, 262,50, 561,50, 728,57, 802,44
 Polyneuropathie, Erworben, 0,13, 0,83, 3,73, 17,85, 105,34, 217,25, 445,00, 587,50, 795,34, 953,00,
 Polyneuropathien, 0,13, 0,83, 3,73, 17,85, 105,34, 217,25, 445,00, 587,50, 795,34, 953,00,
 Polyomavirus Infektionen, 0,13, 0,52, 6,75, 71,25, 105,15, 347,50, 572,50, 690,00, 775,87, 826,90
 Polyopsia, 0,26, 0,65, 10,53, 5,15, 42,50, 65,31, 95,90, 225,83, 455,82, 805,31,
 Polyposis Coli, Familial, 0,04, 0,25, 0,50, 2,50, 322,06, 422,53, 561,93, 709,83, 842,50, 985,90
 Polyposis-Syndrom, Familial, 0,04, 0,25, 0,50, 2,50, 322,06, 422,53, 561,93, 709,83, 842,50, 985,90
 Polyradiculopathy, 0,11, 0,49, 0,78, 12,50, 43,00, 122,50, 262,50, 555,34, 692,50, 819,34,
 Polyradiculopathy, Bauch-, 0,11, 0,49, 0,78, 12,50, 43,00, 122,50, 262,50, 555,34, 692,50, 819,34,
 Polyradikulitis, 0,11, 0,49, 0,78, 12,50, 43,00, 122,50, 262,50, 555,34, 692,50, 819,34,
 Polyradikuloneuropathie, akute entzündliche, 0,04, 0,32, 0,62, 5,97, 35,25, 112,73, 296,00, 392,97,
 701,66, 933,50,
 Polyzystische Ovar Syndrom, 0,04, 0,50, 0,97, 2,75, 12,85, 20,00, 37,50, 122,53, 325,87, 840,02
 Polyzythämie, 0,14, 0,22, 0,73, 13,02, 55,37, 121,20, 271,01, 694,00, 715,70, 824,37,
 Pompe-Krankheit, 0,03, 0,37, 0,95, 2,50, 7,50, 72,50, 96,50, 375,37, 269,71, 377,91
 Poplitealen Cyst, 0,17, 0,35, 8,85, 57,50, 117,50, 237,52, 357,50, 691,02, 810,50, 915,70,
 Porphyr, 0,15, 0,25, 3,97, 27,50, 110,53, 215,87, 467,50, 715,34, 802,41, 952,20
 Porphyr, erythroetische, 0,08, 0,41, 2,83, 15,25, 67,25, 221,01, 471,02, 597,52, 722,30, 822,57,
 Porphyr, erythroetische, kongenitale, 0,08, 0,41, 2,83, 15,25, 67,25, 221,01, 471,02, 597,52, 722,30,
 822,57,
 Portweinfleck, 0,23, 0,41, 9,21, 24,82, 141,63, 277,31, 382,11, 625,71, 856,00, 901,28,
 Postcommissurotomy Syndrom, 0,03, 0,33, 1,22, 11,09, 62,08, 201,51, 372,48, 417,52, 625,30, 731,21
 Post-Polio-Syndrom, 0,06, 0,12, 0,71, 39,01, 135,55, 253,79, 316,50, 523,11, 604,22, 625,79
 Prion-Krankheiten, 0,09, 0,23, 1,95, 8,85, 44,11, 72,41, 125,21, 433,50, 541,50, 621,61,
 Proctocolitis, 0,49, 27,00, 17,00, 38,000, 87,00, 96,20, 150,00, 434,00, 592,00, 850,00
 Proctosigmoiditis, 0,49, 27,00, 17,00, 38,000, 87,00, 96,20, 150,00, 434,00, 592,00, 850,00
 Progenie, 0,08, 0,24, 0,92, 1,80, 2,25, 127,50, 255,31, 693,20, 893,50, 926,07,
 Progeria, 0,04, 0,12, 0,95, 12,85, 32,50, 50,00, 235,31, 603,50, 747,50, 823,30,
 Progeria, Erwachsener, 0,02, 0,25, 0,97, 9,00, 13,39, 15,00, 67,50, 52,50, 92,20, 569,71,

Progressive Intracranial okklusiven Arteropathy, 0,04, 0,25, 0,65, 0,93, 2,50, 7,50, 96,50, 324,94, 475,87, 527,00
 Progressive Muskelatrophie, 0,19, 1,22, 3,72, 17,25, 63,21, 119,42, 293,24, 403,03, 435,00, 711,17
 Progressive supranukleärer Ophthalmoplegie, 0,18, 0,22, 3,52, 17,81, 57,63, 291,11, 522,80, 608,11, 771,42, 795,02
 Prolactin Hypersekretion Syndrom, 0,03, 0,52, 0,68, 0,90, 7,50, 88,50, 151,79, 285,00, 325,79, 819,34
 Prolactin, bringt Secretion, 0,03, 0,52, 0,68, 0,90, 7,50, 88,50, 151,79, 285,00, 325,79, 819,34
 Prosopagnosia, 0,24, 0,73, 0,87, 7,50, 30,00, 67,50, 95,90, 92,50, 524,37, 650,00
 Prostata à € „Infection / Schmerz, 0,83, 1,87, 5,63, 152,30, 328,92, 424,21, 482,13, 502,93, 553,70, 591,42,
 Prostata à € „Vergrößert, 0,83, 1,87, 5,63, 152,30, 328,92, 424,21, 482,13, 502,93, 553,70, 591,42,
 Prostatakrebs, 0,13, 0,57, 0,83, 2,25, 97,50, 325,71, 434,16, 527,00, 667,00, 742,00,
 Prostatic Diseases, 0,13, 0,57, 0,83, 2,25, 5,71, 32,50, 97,50, 332,41, 372,00, 520,00,
 Prosthodontics, 0,17, 0,72, 1,65, 16,85, 55,25, 127,50, 455,87, 565,00, 752,00, 975,31
 Proteinurie, 0,05, 0,41, 0,87, 57,50, 78,00, 132,30, 351,50, 652,31, 825,87, 915,83
 Proteus-Syndrom, 0,06, 0,25, 0,87, 12,30, 55,71, 85,00, 187,50, 442,50, 696,50, 875,31
 Prothesenimplantations, 0,10, 0,52, 0,87, 3,20, 15,89, 32,75, 132,00, 437,50, 525,83, 725,31
 Protozoische Infektionen, 0,02, 0,23, 0,85, 5,71, 55,83, 172,50, 317,50, 663,50, 725,31, 853,02
 Prune Belly Syndrom, 0,08, 0,52, 30,65, 24,50, 117,30, 335,00, 536,42, 611,00, 804,28, 941,02,
 Pruritus vulvae, 0,16, 0,35, 0,95, 5,50, 27,50, 47,50, 357,30, 478,50, 527,00, 717,00
 Pruritus, 0,06, 0,49, 9,65, 57,50, 219,51, 370,40, 472,50, 625,31, 725,87, 871,00,
 Pseudoaphakia, 0,03, 0,41, 15,19, 87,50, 122,06, 312,33, 532,41, 655,20, 750,00, 927,10,
 Pseudoexfoliationssyndrom, 0,15, 0,23, 0,73, 0,85, 5,36, 147,25, 335,48, 487,50, 695,83, 875,36
 Pseudofolliculitis Barbae, 0,17, 0,18, 0,87, 2,50, 27,50, 82,50, 85,52, 165,00, 692,50, 825,52,
 Pseudo-Gaucher-Krankheit, 0,06, 0,25, 0,87, 12,33, 5,31, 125,83, 287,50, 442,50, 696,50, 825,31
 Pseudo-Hurler Polydystrophie, 0,20, 0,25, 0,65, 2,50, 3,00, 7,50, 96,50, 326,16, 534,25, 652,43
 Pseudomelia, 0,16, 0,55, 0,95, 17,50, 93,98, 137,50, 396,50, 575,83, 824,37, 963,19,
 Pseudomonas-Infektionen, 0,06, 0,23, 8,85, 45,25, 115,30, 215,31, 437,50, 662,50, 825,34, 917,03
 Pseudomyxoma peritonei, 0,08, 0,52, 0,65, 2,50, 10,53, 35,83, 224,37, 675,87, 727,00, 867,00,
 Pseudopelade, 0,06, 5,07, 95,00, 127,63, 275,05, 455,82, 515,16, 684,81, 712,23, 993,41,
 Pseudopolyarthrit, rhizomele, 0,17, 0,55, 0,95, 5,71, 13,93, 137,50, 262,50, 497,50, 626,07, 822,53,
 Pseudosklerose, 0,16, 0,55, 0,95, 7,50, 22,50, 42,50, 125,22, 275,56, 533,63, 652,43,
 Pseudotumor cerebri, 0,06, 0,49, 0,68, 7,50, 102,50, 231,70, 472,50, 625,69, 705,70, 857,20
 Pseudoxanthoma elasticum, 0,16, 0,35, 0,95, 5,50, 27,50, 47,50, 350,00, 425,31, 571,00, 859,00
 Psittakose, 0,04, 0,23, 1,97, 25,71, 132,50, 332,50, 415,02, 675,23, 858,59, 915,38
 Psoriasis pustulosa palmoplantaris, 0,05, 0,55, 1,78, 5,97, 85,15, 117,15, 453,20, 692,23, 824,37, 951,00
 Psoriasis pustulosa von Handflächen und Fußsohlen, 0,05, 0,55, 1,78, 5,97, 85,15, 117,15, 453,20, 692,23, 824,37, 951,00
 Psoriasis, 0,05, 0,55, 1,78, 5,97, 85,15, 117,15, 453,20, 692,23, 824,37, 951,00
 Psudogout, 0,07, 0,24, 30,65, 78,52, 197,25, 267,00, 512,35, 602,21, 733,63, 925,00,
 Psychose, Kurz Reactive, 0,57, 0,68, 0,87, 2,50, 5,71, 32,50, 92,50, 322,53, 519,34, 653,69
 Psychosen, 0,57, 0,68, 0,87, 2,50, 5,71, 32,50, 92,50, 322,53, 519,34, 653,69
 Psychosen, manisch-depressiv, 0,04, 0,37, 0,87, 2,25, 2,50, 70,00, 95,27, 269,71, 175,27, 350,00
 Psychotische Störungen, 0,57, 0,68, 0,87, 2,50, 5,71, 32,50, 92,50, 322,53, 519,34, 653,69
 PTA-Mangel, 0,10, 0,26, 0,68, 7,50, 11,09, 45,00, 325,43, 515,70, 682,45, 755,49
 PTEN Cowden Tumor-Syndrom, 0,06, 0,26, 0,68, 9,00, 10,89, 45,91, 125,29, 526,16, 652,43, 750,00
 Pterygium, 0,08, 2,18, 17,93, 71,50, 121,80, 217,50, 431,69, 615,85, 791,52, 923,31,
 Ptosis, Augenlid, 0,07, 0,25, 22,50, 42,50, 125,00, 377,91, 524,37, 650,00, 759,83, 926,70,
 PTSD, 0,14, 0,68, 2,50, 60,00, 122,53, 300,00, 496,01, 655,20, 750,00, 912,33
 Puerperal Infektion, 0,14, 0,89, 1,92, 5,85, 52,20, 135,50, 434,50, 525,31, 734,25, 878,50,
 Puerperalkrankheiten, 0,14, 0,89, 1,92, 5,85, 67,10, 135,50, 432,50, 525,31, 734,25, 878,50,
 Pulmonalatresie, 0,15, 0,41, 0,68, 0,98, 7,52, 11,81, 89,51, 417,43, 671,98, 905,70
 Pulmonale Thromboembolie, 0,35, 0,41, 0,92, 0,97, 7,50, 13,42, 71,50, 205,41, 476,29, 515,70,
 Pulmonalklappe Atresie, 0,15, 0,41, 0,68, 0,98, 7,52, 11,81, 89,51, 417,43, 671,98, 905,70

Pulmonary Disease, chronisch-obstruktiver, 0,37, 0,41, 0,62, 0,97, 7,50, 15,31, 87,50,
 Pulmonary Diseases, 0,16, 0,21, 0,42, 0,97, 7,54, 11,81, 67,58, 415,43, 671,98, 905,70,
 Pulmonary Hypertension, 0,14, 0,40, 0,78, 1,00, 2,50, 12,33, 15,58, 52,50, 225,79, 424,94
 Pulmonic Plague, 0,05, 0,26, 0,57, 2,50, 12,85, 35,34, 57,50, 96,50, 322,06, 475,87
 Pulseless Disease, 0,10, 0,35, 52,50, 70,00, 97,50, 225,15, 450,00, 689,41, 712,00, 993,41,
 Pulsierender Tinnitus, 0,07, 0,24, 0,57, 87,50, 175,16, 322,06, 476,50, 667,00, 742,00, 985,67
 Pupillary Functions, abnormal, 0,02, 0,24, 1,57, 9,85, 201,75, 364,00, 423,01, 697,30, 875,93, 979,53,
 Pupillenreaktion Abwesend, 0,02, 0,24, 1,57, 9,85, 201,75, 364,00, 423,01, 697,30, 875,93, 979,53,
 Puppel Kinder, 0,20, 7,50, 27,50, 95,33, 375,16, 419,34, 567,70, 642,06, 980,00
 Purpura haemorrhagica, 0,13, 0,23, 0,65, 18,20, 57,50, 108,02, 305,31, 606,30, 719,94, 822,53,
 Purpura, 0,13, 0,23, 0,65, 18,20, 57,50, 108,02, 305,31, 606,30, 719,94, 822,53,
 Purpura, Henoch-Schönlein, 0,06, 0,50, 0,60, 3,87, 212,50, 323,00, 502,10, 690,09, 722,92, 951,00
 Purpura, Nonthrombocytopenic, 0,06, 0,50, 0,60, 3,87, 212,50, 323,00, 502,10, 690,09, 722,92, 951,00
 Purpura, thrombopenischen, 0,04, 0,50, 0,60, 9,07, 73,50, 283,50, 502,50, 635,00, 805,31, 975,90
 Purpura, thrombotische thrombopenischen, 0,05, 0,50, 1,90, 112,87, 312,50, 405,50, 652,50, 726,07,
 802,06, 923,20
 Purpura, thrombotische thrombozytopenische, 0,05, 0,50, 1,90, 112,87, 312,50, 405,50, 652,50, 726,07,
 802,06, 923,20
 Purpura, thrombozytopenische, 0,04, 0,50, 0,60, 9,07, 73,50, 283,50, 502,50, 635,00, 805,31, 975,90
 Pustulosis palmoplantaris, 0,05, 0,55, 1,78, 5,97, 85,15, 117,15, 453,20, 692,23, 824,37, 951,00
 Pustulosis von Handflächen und Fußsohlen, 0,05, 0,55, 1,78, 5,97, 85,15, 117,15, 453,20, 692,23,
 824,37, 951,00
 Pyelonephritis, 0,05, 0,35, 0,75, 0,93, 5,25, 7,50, 442,50, 793,50, 875,69, 951,17,
 Pyelonephritis, akute nekrotisierende, 0,05, 0,35, 0,75, 0,93, 5,25, 7,50, 442,50, 793,50, 875,69, 951,17,
 Pyoderma gangraenosum, 0,03, 0,32, 0,73, 0,95, 14,00, 75,31, 185,00, 310,50, 625,31, 971,00
 Pyorrhea alveolaris, 0,06, 0,32, 0,73, 0,87, 12,33, 15,00, 85,54, 150,00, 225,36, 575,83
 Pyothorax, 0,11, 0,55, 0,80, 5,15, 151,34, 252,50, 562,50, 696,50, 797,50, 822,53,
 Pyrexie, 0,12, 0,23, 0,83, 5,50, 13,93, 12,71, 92,50, 376,29, 519,34, 652,43

Q

Q-Fieber, 0,80, 1,12, 9,85, 51,71, 75,93, 412,02, 385,69, 690,00, 812,93, 906,42,
 Quadrantenanopsie, 0,13, 0,58, 0,73, 2,58, 5,78, 145,91, 372,52, 428,01, 511,19, 605,59
 Quadriparese, 0,15, 0,46, 0,95, 5,85, 62,50, 107,50, 217,50, 496,50, 855,72, 915,31,
 Quadriplegic Infantile Zerebralparese, 0,06, 0,32, 20,00, 85,75, 150,00, 225,00, 222,70, 454,50, 515,17,
 687,62
 Quincke-Ödeme, 0,12, 0,52, 0,80, 5,07, 15,00, 90,00, 375,05, 410,25, 564,28, 824,96,

R

Rabies, 0,07, 0,18, 1,65, 7,93, 102,53, 165,50, 415,00, 693,50, 875,31, 915,93,
 Rachischisis, 0,32, 0,80, 7,50, 25,16, 52,50, 255,93, 522,53, 691,27, 753,07, 912,33
 Rachitis, 0,07, 0,46, 1,56, 5,95, 17,50, 127,50, 250,00, 465,75, 696,50, 819,34
 Rachitis, 0,07, 0,46, 1,56, 5,95, 17,50, 127,50, 250,00, 465,75, 696,50, 819,34,
 Rachitis, Renal, 0,04, 0,55, 0,78, 0,97, 5,87, 57,05, 152,03, 592,50, 602,59, 953,72
 Radiation Detox, 0,25, 0,50, 2,75, 65,35, 105,31, 328,21, 357,00, 405,15, 424,65, 575,20
 Raillietiniasis, 0,24, 0,70, 40,00, 72,50, 97,50, 336,42, 475,19, 527,00, 662,71, 752,70
 Ramsay Jagd Ohrmuschel, 0,12, 0,45, 0,90, 5,91, 137,50, 372,50, 416,60, 420,20, 418,00, 824,37
 Ramsay-Hunt-Paralyse, 0,57, 0,78, 0,90, 5,25, 7,00, 115,71, 255,83, 485,43, 692,50, 825,00
 Ranula, 0,18, 0,55, 1,00, 7,50, 30,00, 42,50, 72,50, 95,75, 90,00, 519,34,
 Rasmussen Syndrom, 0,03, 0,50, 0,83, 5,71, 79,30, 192,50, 467,50, 652,20, 802,51, 912,52,
 Rathke Pouch Tumor, 0,15, 1,35, 16,75, 81,93, 118,85, 282,50, 315,95, 523,50, 775,29, 954,50,

Ratte-Bite Fever, 0,17, 0,55, 0,95, 35,12, 85,31, 137,50, 562,50, 697,50, 722,53, 920,00
 Raynaud-Krankheit, 0,07, 0,50, 0,97, 9,00, 11,09, 131,50, 237,50, 415,70, 725,00, 825,95,
 Reaven Syndrom X, 0,11, 0,49, 0,57, 7,50, 12,33, 190,81, 431,33, 501,20, 653,80, 825,61
 Rechtsventrikuläre Hypertrophie, 0,12, 0,57, 0,95, 5,58, 20,00, 145,79, 262,50, 393,50, 734,51, 919,34
 Rechtsventrikulären Dysplasia, Arrhythmogene, 0,05, 0,40, 0,85, 2,75, 5,00, 55,16, 269,71, 555,30,
 707,00, 825,50
 Recruitment, Loudness, 0,04, 0,24, 0,57, 17,50, 86,53, 132,75, 342,51, 721,20, 823,10, 919,34
 Rectosigmoiditis, 0,49, 27,00, 17,00, 38,000, 87,00, 96,20, 150,00, 434,00, 592,00, 850,00
 Refetoff Syndrom, 0,19, 15,00, 33,00, 97,50, 157,80, 332,41, 426,90, 571,00, 836,00, 932,00,
 Refsum-Krankheit, 0,04, 0,41, 0,62, 0,97, 7,50, 20,00, 87,50, 342,06, 635,31, 834,45,
 Regurgitation, Magen-, 0,23, 0,62, 0,97, 7,50, 5,50, 13,93, 45,37, 95,47, 376,29, 422,53
 Reife-Onset Diabetes Mellitus, 0,15, 0,89, 1,70, 6,97, 12,89, 62,30, 421,00, 465,00, 895,00, 951,30
 Reinke-Ödem, 0,08, 0,16, 15,50, 85,00, 92,00, 357,30, 541,00, 657,11, 833,20, 987,23
 Reisekrankheit, 0,15, 0,23, 0,68, 0,83, 72,52, 137,57, 292,61, 537,30, 822,59, 921,05
 Reizdarmsyndrom, 0,23, 0,85, 7,50, 32,50, 22,50, 151,68, 312,50, 432,50, 705,67, 869,34,
 Rekonstruktive chirurgische Verfahren, 0,06, 0,23, 0,73, 0,87, 105,72, 237,25, 432,50, 526,07, 669,71,
 819,34
 Rekonstruktive chirurgische Verfahren, kosmetischer, 0,06, 0,23, 0,73, 0,87,105,72, 237,25, 432,50,
 526,07, 669,71, 819,34
 Rektaler Krebs, 0,46, 27,50, 17,50, 37,50, 85,00, 95,75, 150,00, 434,00, 571,00, 840,00,
 Rektokolitis, 0,49, 27,00, 17,00, 38,000, 87,00, 96,20, 150,00, 434,00, 592,00, 850,00
 Rektokolitis, hämorrhagischer, 0,49, 27,00, 17,00, 38,000, 87,00, 96,20, 150,00, 434,00, 592,00, 850,00
 Rektokolitis, ulzerative, 0,49, 27,00, 17,00, 38,000, 87,00, 96,20, 150,00, 434,00, 592,00, 850,00
 Rektumprolapses, 0,13, 0,23, 0,75, 0,85, 51,31, 327,25, 495,00, 681,50, 791,95, 953,00,
 Rektumtumoren, 0,46, 27,50, 17,50, 37,50, 85,00, 95,75, 150,00, 434,00, 571,00, 840,00,
 Remittens, 0,04, 0,24, 0,57, 1,00, 12,05, 177,71, 234,00, 591,00, 683,16, 849,34,
 Renal Dialysis, 0,06, 0,50, 0,87, 12,85, 27,50, 141,59, 301,23, 453,02, 783,40, 825,03
 Renal Disease, im Endstadium, 0,13, 0,18, 0,65, 0,97, 7,50, 11,95, 40,00, 150,00, 524,94, 689,93,
 752,05
 Renal Rachitis, 0,04, 0,55, 0,78, 0,97, 5,87, 57,05, 152,03, 592,50, 602,59, 953,72
 Renale Osteodystrophie, 0,04, 0,55, 0,78, 0,97, 5,87, 57,05, 152,03, 592,50, 602,59, 953,72,
 Reptil Diseases, 0,16, 0,57, 0,65, 0,87, 2,50, 15,75, 232,50, 492,50, 826,07, 925,95,
 Respiratory Distress Syndrome, Neugeborenes, 0,07, 0,55, 0,65, 0,87, 7,50, 16,02, 42,01, 190,00,
 675,29, 826,90
 Respiratory Syncytial Virus-Infektionen, 0,04, 0,55, 0,57, 0,87, 7,50, 50,19, 140,00, 390,00, 624,37,
 819,34,
 Respiratory Syndrome, Schweres Akutes, 0,06, 0,52, 15,17, 42,50, 125,71, 376,29, 514,35, 682,45,
 759,83, 918,50,
 Rest Krebs, 0,61, 15,90, 52,81, 62,71, 97,53, 248,00, 434,50, 524,37, 601,27, 781,09
 Restless-Legs-Syndrom, 0,16, 0,57, 7,78, 23,97, 125,95, 327,50, 422,50, 590,00, 715,70, 836,42,
 Resttumor, 0,61, 15,90, 52,81, 62,71, 97,53, 248,00, 434,50, 524,37, 601,27, 781,09
 Retardierung, Mental, (Symptome Only) 0,14, 0,23, 0,41, 2,37, 4,05, 19,50, 175,00, 376,30, 407,60,
 513,06
 Reticulohistiocytoma, 0,14, 0,41, 0,97, 7,50, 10,72, 20,00, 57,50, 175,87, 415,70, 568,43
 Reticulolymphosarcoma, (siehe Krebs, Lymphom)
 Retinale Pigmentepithelzellen Detachment, 0,08, 0,46, 1,00, 7,50, 217,50, 327,50, 452,50, 665,75,
 796,50, 834,25,
 Retinitis Pigmentosa, 0,07, 0,50, 1,00, 7,50, 17,50, 127,50, 335,29, 525,15, 705,22, 813,67,
 Retinoblastom, 0,55, 0,68, 0,87, 7,50, 13,61, 40,00, 90,00, 375,95, 575,31, 827,00,
 Retinopathia praematurorum, 0,16, 0,57, 0,78, 0,95, 8,50, 95,69, 217,52, 491,00, 524,37, 892,41
 Retinoschisis, 0,04, 0,12, 0,95, 13,39, 13,93, 50,00, 165,80, 493,20, 722,70, 905,31,
 Retinoschisis, degenerativer, 0,04, 0,12, 0,95, 13,39, 13,93, 50,00, 165,80, 493,20, 722,70, 905,31,
 Retinoschisis, Juvenile, X-chromosomale, 0,04, 0,12, 0,95, 13,39, 13,93, 50,00, 165,80, 493,20, 722,70,
 905,31,
 Retrobulbäre Neuritis, 0,07, 0,46, 0,62, 0,97, 2,75, 132,28, 265,00, 533,63, 657,77, 834,25,

Retrodentale Fibroplasie, 0,16, 0,57, 0,78, 0,95, 8,50, 95,69, 217,52, 491,00, 524,37, 892,41
 Retroperitoneale Fibrose, 0,07, 0,46, 0,65, 112,95, 295,87, 347,50, 427,50, 695,28, 750,00, 875,95,
 Retropharyngealabscess, 0,12, 0,25, 0,62, 2,50, 3,00, 315,75, 425,28, 697,50, 869,71, 925,28
 Rett-Syndrom, 0,13, 0,23, 0,62, 9,97, 167,50, 325,50, 422,50, 650,00, 875,95, 919,34,
 Reye-Syndrom, 0,04, 0,12, 0,95, 13,02, 172,50, 259,00, 365,08, 591,00, 710,50, 835,28,
 Rhabdoidtumor, 0,07, 0,46, 0,65, 0,95, 51,25, 147,50, 277,50, 395,75, 633,91, 845,28,
 Rhabdomyolyse, 0,07, 0,18, 0,73, 34,21, 205,69, 317,25, 412,50, 692,50, 776,95, 838,25,
 Rhabdomyosarkom, 0,12, 0,27, 9,33, 34,21, 205,69, 317,25, 412,50, 692,50, 776,95, 838,25,
 Rheumatische Erkrankung, 0,13, 0,23, 0,62, 0,95, 7,50, 68,50, 232,50, 551,10, 779,23, 839,43,
 Rheumatisches Fieber, 0,13, 0,25, 0,62, 0,95, 7,50, 72,50, 232,50, 551,10, 779,23, 839,43,
 Rheumatismus, 0,13, 0,23, 0,62, 0,95, 7,50, 68,50, 232,50, 551,10, 779,23, 839,43,
 Rheumatismus, Gicht, akute, 0,13, 0,25, 0,62, 0,95, 7,50, 72,50, 232,50, 551,10, 779,23, 839,43,
 Rheumatismus, Muskeldystrophie, 0,04, 0,49, 0,78, 7,50, 118,00, 215,43, 362,51, 422,06, 608,41,
 751,20
 Rheumatismus, periartikuläre, 0,17, 0,55, 0,95, 5,71, 13,93, 137,50, 262,50, 497,50, 626,07, 822,53,
 Rheumatoide Arthritis, 0,19, 1,00, 2,80, 17,50, 398,40, 225,00, 510,25, 682,02, 759,83, 932,41
 Rheumatoide Purpura, 0,06, 0,50, 0,60, 3,87, 212,50, 323,00, 502,10, 690,09, 722,92, 951,00
 Rheumatoide Spondylitis, 0,19, 0,18, 8,00, 55,75, 322,06, 477,50, 527,00, 662,71, 742,00, 988,90
 Rhinitis, 0,02, 0,52, 0,75, 0,83, 112,50, 217,50, 345,75, 497,50, 775,28, 825,00,
 Rhinosklerom, 0,08, 0,24, 0,63, 7,82, 32,25, 67,50, 155,29, 391,02, 415,70, 726,07
 Rickettsia Infektionen, 0,13, 0,18, 0,83, 5,25, 127,50, 212,50, 335,28, 560,00, 695,95, 997,50,
 Riesen Aneurysmen, 0,08, 0,24, 0,57, 7,50, 10,72, 36,21, 142,50, 321,00, 415,70, 775,68
 Riesen Lymph Node Hyperplasia, 0,04, 0,50, 0,70, 0,97, 5,75, 7,50, 37,50, 96,50, 225,91, 425,37
 Riesen-Platlet-Syndrom, 0,07, 0,50, 0,97, 9,00, 12,33, 32,50, 142,50, 320,00, 425,87, 525,56
 Riesenzell Glioblastom, 0,07, 0,41, 0,73, 0,85, 7,50, 20,00, 57,50, 150,00, 225,37, 342,06,
 Riesenzellarteriitis, 0,13, 0,23, 0,75, 0,80, 5,25, 7,25, 35,00, 95,47, 226,32, 422,53
 Rift Valley Fever, 0,04, 0,12, 0,95, 14,030, 118,52, 251,29, 365,28, 590,00, 722,70, 977,50,
 Riley-Day-Syndrom, 0,14, 0,25, 0,85, 5,25, 7,25, 325,00, 587,50, 745,31, 815,90, 927,00,
 Ring Einschnürungen, intrauterine, 0,07, 0,18, 5,62, 37,50, 100,00, 275,16, 525,71, 655,20, 750,00,
 926,70,
 Ringelflechte, 0,05, 0,41, 22,50, 57,50, 325,16, 476,50, 527,00, 667,00, 749,00, 986,22
 Ringelröteln, 0,07, 0,24, 0,65, 0,90, 2,50, 27,50, 155,36, 215,70, 375,54, 522,53,
 RNA-Virus-Infektionen, 0,07, 0,88, 9,71, 68,83, 102,85, 205,28, 312,50, 492,50, 675,95, 823,37,
 Robinow Syndrom, 0,13, 0,91, 14,93, 87,50, 117,60, 315,75, 435,28, 571,50, 796,50, 825,00
 Rochalimaea-Infektionen, 0,07, 0,12, 1,63, 20,00, 40,00, 134,25, 357,77, 510,25, 752,63, 923,70,
 Rocky Mountain-Fleckfieber, 0,07, 0,52, 7,57, 33,80, 282,75, 405,75, 523,88, 667,50, 825,28, 915,70
 Rod-Cone Dystrophy, 0,07, 0,50, 1,00, 7,50, 17,50, 127,50, 335,29, 525,15, 705,22, 813,67,
 Romano-Wird-Syndrom, 0,03, 0,50, 0,85, 7,50, 8,00, 27,50, 35,54, 125,69, 95,69, 95,00
 Romberg Disease, 0,09, 0,32, 0,95, 3,11, 25,00, 45,00, 95,00, 100,50, 215,79, 414,00, 536,50,
 Rope-Wurm, 0,04, 0,07, 0,15, 0,55, 2,23, 4,21, 13,98, 90,51, 350,00, 432,14
 Rosacea, 0,02, 0,52, 0,73, 0,83, 2,50, 217,50, 545,28, 697,50, 775,75, 875,28,
 Rosal Dorfman-Disease, 0,14, 0,41, 0,97, 7,50, 10,72, 20,00, 57,50, 175,87, 415,70, 568,43
 Rosenthal-Syndrom, 0,10, 0,26, 0,68, 7,50, 11,09, 45,00, 325,43, 515,70, 682,45, 755,49
 Roseola infantum, 0,07, 0,50, 0,95, 7,50, 10,53, 132,50, 242,50, 392,01, 629,26, 915,48
 Ross River Virus-Infektionen, 0,12, 0,78, 12,71, 55,00, 90,00, 175,05, 425,00, 571,00, 822,00, 932,00,
 Rotary Nystagmus, 0,07, 0,37, 0,95, 7,50, 82,00, 193,93, 237,50, 487,50, 706,21, 946,50
 Rotlauf, 0,04, 0,52, 0,73, 0,87, 2,25, 17,50, 35,83, 192,50, 675,36, 826,90,
 Rotor-Syndrom, 0,13, 0,52, 0,62, 9,00, 13,61, 155,87, 362,52, 453,02, 775,91, 925,58
 Roussy-Levy-Syndrom, 0,19, 1,22, 4,33, 17,25, 63,21, 119,42, 287,21, 403,03, 435,00, 711,17
 Royer-Syndrom, 0,18, 0,41, 5,67, 10,09, 22,12, 98,18, 122,31, 224,07, 355,90, 451,11
 RSH-Syndrom, 0,08, 0,35, 5,50, 35,19, 72,50, 93,50, 342,06, 524,37, 655,20, 754,19
 Rubber Allergy, 0,15, 0,23, 0,65, 0,93, 7,50, 11,09, 52,50, 172,51, 383,50, 516,52
 Rubella, 0,07, 0,24, 0,60, 7,22, 132,25, 427,50, 555,95, 690,00, 875,00, 936,42,
 Rubeola, 0,06, 0,26, 0,75, 2,25, 7,50, 52,50, 369,50, 373,01, 371,05, 687,62
 Rubinstein-Taybi Syndrom, 0,07, 0,15, 3,50, 67,11, 81,50, 109,50, 112,02, 384,07, 471,00, 551,00

Ruck Nystagmus, 0,07, 0,37, 0,95, 7,50, 82,00, 193,93, 237,50, 487,50, 706,21, 946,50
Rückenmarksentzündung, 0,02, 0,46, 0,95, 2,50, 32,50, 50,00, 150,00, 350,00, 475,87, 527,00
Rückenmarkserkrankungen, 0,18, 0,32, 0,95, 7,50, 25,75, 52,50, 425,16, 571,00, 841,00, 932,00,
Rückenschmerzen, 0,14, 0,40, 7,50, 55,00, 96,50, 376,29, 425,09, 571,00, 833,00, 932,00,
Rückenschmerzen, 0,14, 0,40, 7,50, 55,00, 96,50, 376,29, 425,09, 571,00, 833,00, 932,00,
Rückfallfieber, 0,08, 0,57, 0,90, 5,71, 45,20, 152,59, 262,50, 695,02, 715,73, 819,34
Ruhetremor, 0,40, 0,60, 0,85, 5,09, 7,25, 92,50, 175,00, 476,50, 527,00, 663,71,
Runt Disease, 0,07, 0,50, 0,97, 9,00, 12,85, 32,50, 42,50, 190,00, 325,37, 425,52,

S

S. typhimurium Lebensmittelvergiftung, 0,18, 0,57, 1,85, 7,50, 329,00, 382,30, 386,55, 355,00, 386,00,
390,00
Saccular Aneurysma, 0,08, 0,24, 0,57, 7,50, 10,72, 36,21, 142,50, 321,00, 415,70, 775,68
Saethre-Chatzen Syndrom, 0,14, 1,22, 2,62, 12,72, 125,78, 158,33, 351,30, 532,41, 613,32, 709,80,
Salaam Krampfanfälle, 06, 0,32, 0,60, 32,50, 67,50, 97,50, 325,75, 519,34, 691,27, 754,19, ,,
Salmonella enteritidis Gut, 0,18, 0,57, 1,85, 7,50, 329,00, 354,00, 386,00, 380,00, 575,28, 724,37
Salmonella paratyphi, 0,18, 0,57, 1,85, 7,50, 329,00, 365,05, 370,10, 368,00, 385,00, 724,37
Salmonella-Infektionen, 0,18, 0,57, 1,85, 7,50, 329,00, 382,30, 386,55, 355,00, 386,00, 390,00
Salmonellose, 0,18, 0,57, 1,85, 7,50, 329,00, 382,30, 386,55, 355,00, 386,00, 390,00
Salpingitis, 0,17, 0,55, 0,95, 75,00, 125,28, 237,50, 362,50, 597,50, 775,95, 915,70,
Samenstrang Torsion, 0,07, 0,46, 0,83, 2,50, 150,00, 225,75, 475,16, 667,00, 742,00, 985,67
Samter-Syndrom, 0,18, 0,57, 1,00, 5,25, 27,50, 72,50, 172,50, 395,75, 575,28, 760,00,
Sandfliegenfieber, 0,03, 0,25, 2,78, 35,93, 115,71, 237,50, 495,00, 734,25, 852,59, 915,35,
Sandhoff-Krankheit, 0,17, 0,55, 0,95, 5,15, 13,98, 137,50, 362,50, 697,50, 775,00, 922,53,
Sanfilippo-Syndrom, 0,07, 0,35, 0,70, 5,58, 17,25, 22,50, 150,00, 413,02, 550,00, 719,34
Santavuori-Haltia Disease, 0,19, 0,18, 0,70, 2,25, 5,78, 47,50, 269,71, 450,00, 515,56, 686,21
Sao Paulo Typhus, 0,07, 0,52, 7,57, 33,80, 282,75, 405,75, 523,88, 667,50, 825,28, 915,70
SAPHO-Syndrom, 0,15, 5,58, 22,00, 30,00, 47,50, 360,59, 365,00, 388,90, 434,00, 456,11
Sarkoidose, 0,07, 0,50, 37,50, 75,56, 325,27, 475,27, 527,00, 661,71, 742,00, 988,90
Sarkoidose, pulmonaler, 0,08, 0,35, 37,50, 115,70, 322,06, 325,27, 175,00, 475,19, 527,00, 834,50
Sarkom, 0,04, 0,37, 0,87, 2,25, 2,50, 70,00, 95,27, 269,71, 175,27, 350,00
Sarkom, Epitheloiden, 0,04, 0,37, 0,87, 2,25, 2,50, 70,00, 95,27, 269,71, 175,27, 350,00
Sarkom, Ewing, 0,03, 0,25, 0,78, 0,93, 7,50, 95,75, 300,00, 454,37, 615,19, 784,81,
Sarkom, Germinoblastic (siehe Krebs, Lymphome)
Sarkom, osteogenes, (siehe 0,04, 0,24, 0,73, 7,90, 67,22, 127,50, 317,50, 665,52, 831,33, 913,50,)
Sarkom, Spindelzellnaevus, 0,04, 0,37, 0,87, 2,25, 2,50, 70,00, 95,27, 269,71, 175,27, 350,00
Sarkom, Weichteil-, 0,04, 0,37, 0,87, 2,25, 2,50, 70,00, 95,27, 269,71, 175,27, 350,00
Sarkom, Zerebelläre, CA, 0,14, 0,22, 0,72, 2,58, 193,11, 247,59, 385,21, 521,68, 657,30, 729,34
SARS (Vorbeugende), 0,06, 0,52, 15,17, 42,50, 125,71, 376,29, 514,35, 682,45, 759,83, 918,50,
Scalenus Anticus Syndrom, 0,02, 0,40, 7,25, 20,00, 55,00, 92,50, 222,70, 475,11, 527,00, 987,23
Schamberg-Krankheit, 0,10, 0,57, 0,68, 0,87, 35,58, 127,50, 337,50, 638,61, 715,23, 903,74,
Scharlach, 0,11, 0,23, 0,85, 5,15, 15,00, 115,27, 240,00, 462,50, 750,00, 957,30,
Schaumann-Krankheit, 0,07, 0,50, 37,50, 75,56, 325,27, 475,27, 527,00, 661,71, 742,00, 988,90
Scheie-Syndrom, 0,07, 0,35, 0,70, 5,58, 17,25, 22,50, 150,00, 413,02, 550,00, 719,34
Scheuermann-Krankheit, 0,05, 0,46, 0,90, 2,50, 27,50, 132,50, 342,50, 485,19, 550,00, 825,71,
Schilddrüsenkrankung, 0,14, 13,93, 32,50, 97,50, 157,80, 332,41, 426,90, 571,00, 836,00, 932,00,
Schilddrüsenhormonresistenz-Syndrom, 0,19, 15,00, 33,00, 97,50, 157,80, 332,41, 426,90, 571,00,
836,00, 932,00,
Schilddrüsenknoten, 0,14, 0,12, 0,65, 2,50, 32,50, 97,50, 225,11, 422,53, 707,26, 985,90
Schilddrüsenkrebs, 0,13, 0,57, 32,50, 97,50, 322,53, 434,16, 527,00, 662,71, 749,00, 988,90
Schilddrüsen-stimulierendes Hormon, 0,13, 0,35, 0,70, 0,85, 5,79, 77,25, 130,00, 296,50, 625,58,
915,70

Schilder-Addison Complex, 0,19, 0,75, 0,90, 5,16, 30,00, 229,32, 434,25, 564,28, 714,82, 978,05
 Schilder-Krankheit, 0,25, 0,78, 0,93, 10,89, 7,50, 95,90, 322,53, 415,70, 562,91, 742,06,
 Schindeln, 0,12, 0,45, 0,90, 5,91, 137,50, 372,50, 416,60, 420,20, 418,00, 824,37
 Schistosomiasis, 0,13, 0,23, 0,73, 0,85, 5,25, 137,25, 545,75, 687,50, 895,27, 976,29,
 Schizenzephalie, 0,19, 0,50, 0,57, 0,95, 52,30, 112,50, 342,50, 567,50, 796,50, 825,27,
 Schizoeffektive Störung, 0,57, 0,68, 0,87, 2,50, 5,71, 32,50, 92,50, 322,53, 519,34, 653,69
 Schizophrene Störungen, 0,07, 0,50, 0,97, 9,00, 12,85, 132,50, 337,50, 524,37, 758,57, 955,72,
 Schizophrenie, 0,07, 0,50, 0,97, 9,00, 12,85, 132,50, 337,50, 524,37, 758,57, 955,72,
 Schizophreniform Disorders, 0,57, 0,68, 0,87, 2,50, 5,71, 32,50, 92,50, 322,53, 519,34, 653,69
 Schlafapnoe, Central, 0,07, 0,37, 12,71, 47,50, 97,50, 225,75, 377,91, 519,34, 691,27, 753,07,
 Schlaflosigkeit, 0,13, 0,40, 0,62, 42,50, 57,50, 92,50, 175,00, 475,17, 527,00, 667,00,
 Schlafstörungen, 0,13, 0,40, 0,62, 42,50, 57,50, 92,50, 175,00, 475,17, 527,00, 667,00,
 Schlaganfall, 0,09, 0,12, 0,62, 15,17, 96,50, 225,00, 425,16, 571,00, 841,00, 937,41,
 Schluckstörungen, 0,07, 0,22, 0,62, 2,75, 5,50, 40,00, 100,00, 522,53, 682,45, 754,19
 Schluckstörungen, 0,07, 0,22, 0,62, 2,75, 5,50, 40,00, 100,00, 522,53, 682,45, 754,19
 Schmerz, General, 0,16, 0,35, 0,95, 5,26, 27,50, 52,50, 225,47, 522,53, 682,02, 750,00
 Schmerz, Migräne, 0,15, 0,18, 2,32, 63,75, 72,30, 132,20, 220,30, 587,30, 722,52, 915,20
 Schmerzen, Rückenschmerzen, 0,18, 0,42, 0,81, 5,18, 21,05, 32,33, 205,11, 583,09, 612,57, 622,38
 Schmerzstörung, 0,07, 0,57, 23,10, 50,00, 375,19, 477,50, 527,00, 667,00, 753,23, 986,22
 Schmidt-Syndrom, 0,05, 0,26, 0,57, 2,50, 13,39, 85,34, 157,50, 525,83, 757,77, 975,34,
 Schnitzler-Syndrom, 0,13, 0,23, 0,75, 0,85, 5,69, 117,25, 345,75, 587,50, 695,27, 875,98,
 Schock, 0,17, 0,32, 0,95, 115,50, 210,50, 475,19, 527,00, 667,00, 742,00, 985,67
 Schock, anaphylaktischer, 0,14, 0,75, 2,50, 65,00, 87,30, 236,42, 400,00, 561,93, 714,82, 978,05
 Schock, endotoxischen, 0,18, 0,22, 55,00, 62,50, 132,41, 210,50, 475,17, 527,00, 667,00, 749,00,
 Schock, hämorrhagischer, 0,17, 0,35, 55,75, 60,00, 115,70, 250,00, 524,37, 655,20, 754,19, 919,34
 Schock, Septic, 0,18, 0,22, 55,00, 62,50, 132,41, 210,50, 475,17, 527,00, 667,00, 749,00,
 Schock, Toxic, 0,18, 0,22, 55,00, 62,50, 132,41, 210,50, 475,17, 527,00, 667,00, 749,00,
 Schoenlein-Henoch Purpura, 0,06, 0,50, 0,60, 3,87, 212,50, 323,00, 502,10, 690,09, 722,92, 951,00
 Schultergürtel Neuropathien, 0,15, 0,57, 15,16, 52,50, 119,34, 357,30, 424,37, 561,93, 642,91, 930,12
 Schulter-Hand-Syndrom, 0,09, 0,52, 0,65, 0,93, 5,71, 87,50, 255,31, 525,29, 675,31, 878,50
 Schulterverletzungen, 0,12, 5,50, 32,50, 125,71, 229,32, 479,50, 527,00, 667,00, 789,00, 918,20
 Schwammiges Disease, 0,02, 0,97, 5,69, 32,50, 175,03, 451,17, 517,50, 683,00, 712,42, 995,38,
 Schwangerschafts-Diabetes, 0,15, 0,89, 12,70, 77,00, 134,20, 235,87, 312,50, 420,35, 465,30, 872,90,
 Schwannom, 0,03, 0,35, 0,70, 2,78, 7,25, 12,50, 42,02, 175,87, 434,00, 658,81
 Schwannom, akustisch, 0,05, 0,35, 0,62, 0,97, 2,50, 7,50, 122,50, 307,50, 425,52, 624,37
 Schwannom, Vestibular, 0,05, 0,35, 0,62, 0,97, 2,50, 7,50, 122,50, 307,50, 425,52, 624,37
 Schwannomatosis, Plexiform, 0,03, 0,35, 0,70, 2,78, 7,25, 12,50, 42,02, 175,87, 434,00, 658,81
 Schweinegrippe, 0,02, 0,45, 0,65, 2,21, 6,15, 10,23, 15,91, 30,28, 77,50, 327,11
 Schweißdrüsen Diseases, 0,12, 0,40, 0,90, 119,34, 175,15, 475,03, 527,00, 667,00, 753,23, 986,22
 SCID, 0,07, 0,24, 35,19, 150,00, 375,00, 477,50, 527,00, 662,71, 749,00, 969,67
 Sclerosis, hereditäre Spinal, 0,16, 0,49, 0,73, 0,95, 5,26, 7,25, 12,71, 92,50, 275,00, 425,43,
 Scotoma, 0,07, 0,73, 2,50, 5,81, 50,00, 175,27, 434,25, 566,41, 847,96, 930,12
 Scotoma, Arcuate, 0,07, 0,73, 2,50, 5,81, 50,00, 175,27, 434,25, 566,41, 847,96, 930,12
 Scotoma, Bjerrum-, 0,07, 0,73, 2,50, 5,81, 50,00, 175,27, 434,25, 566,41, 847,96, 930,12
 Scotoma, Central, 0,07, 0,73, 2,50, 5,81, 50,00, 175,27, 434,25, 566,41, 847,96, 930,12
 Scotoma, Centrocecal, 0,07, 0,73, 2,50, 5,81, 50,00, 175,27, 434,25, 566,41, 847,96, 930,12
 Scrub Typhus, 0,02, 0,32, 0,62, 0,97, 12,69, 112,50, 265,75, 425,71, 745,19, 935,70,
 Seasonal Affective Disorder, 0,13, 0,22, 55,00, 73,30, 92,50, 132,41, 233,91, 475,27, 527,00, 667,00,
 Seborrhhoische Keratose, 0,12, 0,68, 0,85, 12,05, 7,50, 27,50, 97,50, 275,62, 523,01, 687,45
 Seekrankheit, 0,15, 0,23, 0,68, 0,83, 72,52, 137,57, 292,61, 537,30, 822,59, 921,05
 See-Saw Nystagmus, 0,07, 0,37, 0,95, 7,50, 82,00, 193,93, 237,50, 487,50, 706,21, 946,50
 Sehnerv Diseases, 0,04, 0,18, 0,70, 2,25, 5,29, 47,50, 275,52, 425,29, 571,00, 813,00
 Sehnerv Ischemia, 0,04, 0,18, 0,70, 2,25, 5,29, 47,50, 275,52, 425,29, 571,00, 813,00
 Sehstörungen, 0,12, 0,65, 25,05, 87,50, 125,33, 222,53, 479,93, 527,00, 667,00, 987,23
 Semilobäre Holoprosenzephalie, 0,08, 0,24, 0,65, 0,90, 2,50, 27,50, 55,91, 119,34, 393,50, 536,42

Senile Dementia paranoide, 0,06, 0,26, 0,65, 5,15, 7,00, 42,50, 92,50, 475,95, 527,00, 661,71,
 Senile Demenz Alzheimer, 0,11, 7,50, 67,50, 92,50, 377,91, 453,72, 515,16, 688,29, 712,00, 995,38,
 Senile Osteoporose, 0,03, 0,24, 0,70, 1,77, 12,33, 27,50, 135,52, 550,00, 725,29, 875,00,
 Seniler, Giant Lymph Node, 0,04, 0,50, 0,70, 0,97, 5,75, 7,50, 37,50, 96,50, 225,91, 425,37
 Sensory Agnosie, 0,12, 5,62, 67,50, 93,50, 222,70, 425,00, 522,53, 689,93, 752,63, 923,70
 Sepsis, 0,07, 0,22, 32,50, 93,50, 175,75, 479,93, 527,00, 667,00, 721,00, 986,22
 Sepsis-Syndrom, 0,13, 0,43, 7,00, 13,98, 132,41, 275,75, 512,33, 650,00, 753,07, 926,70,
 Septischer Schock, 0,18, 0,22, 55,00, 62,50, 132,41, 210,50, 475,17, 527,00, 667,00, 749,00,
 Septo-optische Dysplasie, 0,22, 0,97, 7,50, 85,19, 96,50, 95,75, 175,00, 524,37, 655,20, 995,20,
 Serotonin-Syndrom, 0,07, 0,78, 1,30, 21,90, 65,19, 322,06, 479,93, 527,00, 667,00, 742,00,
 Severe Acute Respiratory Syndrome, 0,06, 0,52, 15,17, 42,50, 125,71, 376,29, 514,35, 682,45, 759,83,
 918,50,
 Severe combined immunodeficiency, 0.07, 0.24, 35.19, 150.00, 375.00, 477.50, 527.00, 662,71, 749,00,
 969,67
 Sever-Krankheit / Calcaneal Apophysitis, 0,04, 0,41, 0,73, 0,90, 65,17, 234,25, 300,00, 479,50, 527,00,
 838,90
 Sexual (Male) erektiler Dysfunktion, 0,12, 0,56, 1,76, 8,32, 40,31, 43,89, 291,24, 581,26, 638,19,
 708,92,
 Sexuell übertragbare Krankheiten, bakterielle, 0,04, 0,41, 17,50, 65,19, 222,53, 315,50, 477,50, 527,00,
 667,00, 752,70,
 Sexuelle Dysfunktionen, Psychological, 0,12, 0,58, 38,00, 53,77, 202,00, 390,61, 502,36, 581,26,
 638,19, 708,92,
 Sexuelle Störungen (General Set), 0,12, 0,56, 34,21, 53,77, 291,24, 381,61, 502,36, 581,26, 638,19,
 708,92,
 Sexueller Libido Boost, 0,27, 0,56, 1,76, 9,26, 27,05, 39,15, 93,15, 120,07, 291,24, 708,92,
 Sézary-Syndrom, 0,18, 0,30, 2,33, 17,50, 45,75, 375,17, 475,00, 527,00, 662,71, 723,01,
 Sharp-Syndrom, 0,08, 0,26, 57,71, 141,45, 201,31, 331,51, 425,88, 583,12, 674,92, 739,61,
 Sheehan-Syndrom, 0,15, 0,26, 0,80, 5,50, 20,00, 32,50, 45,68, 57,50, 93,50, 92,50, 356,72,
 Shigella dysenteriae Darm-Probleme, spezifische Einzelfrequenznutzung <RUN> Modus, 390,09
 Shigella flexneri Depression, spezifische Einzelfrequenznutzung <RUN> Modus, 394,00
 Shigella sonnei befällt Tumoren, spezifische Einzelfrequenznutzung <RUN> Modus, 318,00
 Shigella-Infektionen (GEN), 3,00, 73,30, 95,75, 175,00, 269,71, 318,00, 390,09, 394,00, 426,22, 512,81
 Short Bowel Syndrom, 0,18, 0,30, 45,75, 72,50, 92,50, 375,19, 477,50, 527,00, 662,71, 727,05
 Shy-Drager-Syndrom, 0,07, 8,00, 13,98, 42,50, 97,50, 325,17, 515,70, 650,00, 750,00, 927,10,
 Sialidose, 0,20, 0,25, 0,65, 2,50, 3,00, 7,50, 96,50, 326,16, 534,25, 652,43,
 Sialorrhö, 0,24, 0,90, 9,00, 13,52, 85,00, 92,50, 250,00, 376,29, 425,75, 845,10
 SIBO oder SBBOS, 0,23, 0,85, 7,50, 32,50, 22,50, 151,68, 312,50, 432,50, 705,67, 869,34
 Sicca-Syndrom, 0,13, 0,40, 57,50, 92,50, 175,19, 479,93, 527,00, 667,00, 742,00, 988,90
 Sick Building Syndrome, 0,02, 0,77, 2,50, 3,00, 92,50, 357,30, 425,17, 571,00, 845,00, 937,41,
 Silikose, 0,09, 07,25, 45,75, 72,50, 150,00, 325,19, 477,50, 527,00, 667,00, 761,20,
 Silk-Road-Krankheit, 0,11, 0,55, 0,85, 16,20, 47,50, 376,29, 476,50, 527,00, 667,00, 742,00
 Silver-Russell-Syndrom, 0,41, 0,73, 7,87, 27,50, 227,50, 367,50, 525,28, 615,70, 745,01, 933,27
 Simmonds-Krankheit, 0,15, 0,26, 0,80, 5,50, 20,00, 32,50, 45,68, 57,50, 93,50, 92,50, 356,72,
 Sinusitis, 0,11, 0,40, 0,83, 5,50, 25,00, 125,17, 225,75, 475,19, 527,00, 662,71,
 Situs Inversus, 0,05, 0,12, 0,87, 5,00, 27,50, 62,50, 193,00, 322,53, 475,17, 527,00,
 Sjögren-Syndrom, 0,13, 0,40, 57,50, 92,50, 175,19, 479,93, 527,00, 667,00, 742,00, 988,90
 Skew Deviation, 0,17, 0,32, 0,95, 5,50, 32,50, 47,50, 162,12, 232,03, 397,50, 679,93
 Skleritis, 0,08, 0,35, 5,19, 55,00, 72,50, 92,50, 322,06, 475,27, 827,00, 967,00,
 Sklerodermie, systemischer, 0,02, 0,32, 0,62, 0,95, 124,37, 325,19, 175,00, 479,50, 527,00, 667,00,
 Sklerose, nasal, 0,08, 0,24, 0,63, 7,82, 32,25, 67,50, 155,29, 391,02, 415,70, 726,07
 Sklerose, disseminierter, 0,05, 0,32, 0,73, 3,95, 17,51, 125,21, 162,52, 275,87, 523,52, 671,22,
 Sklerose, Systemischer, 0,02, 0,32, 0,62, 0,95, 124,37, 325,19, 175,00, 479,50, 527,00, 667,00,
 Skoliose, 0,05, 0,24, 0,60, 5,25, 62,50, 90,00, 219,34, 422,53, 561,93, 987,23
 Slow-Virus-Krankheiten, 0,19, 0,37, 0,75, 45,19, 65,00, 96,50, 225,75, 514,35, 652,43, 759,83,
 Smith-Lemli-Opitz-Syndrom, 0,08, 0,35, 5,50, 35,19, 72,50, 93,50, 342,06, 524,37, 655,20, 754,19

Smith-Magenis Syndrom, 0,95, 2,25, 32,50, 67,50, 97,50, 322,06, 375,17, 497,61, 653,69, 750,00
 Sneddon Meister Syn., 0,04, 0,35, 0,70, 60,00, 150,00, 322,53, 479,50, 527,00, 662,71, 749,00,
 Sneddon-Syndrom, 0,04, 0,35, 0,70, 60,00, 150,00, 322,53, 479,50, 527,00, 662,71, 749,00,
 Sodoku, 0,17, 0,55, 0,95, 35,12, 85,31, 137,50, 562,50, 697,50, 722,53, 920,00
 Somatisierungsstörung, 0,07, 0,57, 23,10, 50,00, 375,19, 477,50, 527,00, 667,00, 753,23, 986,22
 Somatoforme Störungen, 0,07, 0,57, 23,10, 50,00, 375,19, 477,50, 527,00, 667,00, 753,23, 986,22
 Somatotropin Hypersekretion, 0,08, 0,42, 0,77, 7,91, 31,21, 122,74, 255,61, 371,33, 742,80, 955,20
 Sommersprosse, Melanotische, 0,06, 0,37, 0,87, 7,50, 8,00, 62,50, 95,56, 325,87, 473,00, 742,06
 Sommersprossen, 0,03, 0,12, 0,93, 7,50, 30,00, 147,50, 262,50, 315,61, 505,68, 756,50,
 Soor, 0,18, 0,93, 2,50, 42,50, 71,50, 96,50, 125,75, 434,00, 642,91, 983,17
 Spasmen, Infantile, .06, 0,32, 0,60, 32,50, 67,50, 97,50, 325,75, 519,34, 691,27, 754,19 ,,
 Spasmodischer Torticollis, 0,18, 0,30, 5,50, 22,50, 40,00, 96,50, 332,41, 475,11, 667,00, 752,70,
 Spasmus Nutans, 06, 0,32, 0,60, 32,50, 67,50, 97,50, 325,75, 519,34, 691,27, 754,19 ,,
 Spasmus, 0,06, 0,32, 0,60, 32,50, 67,50, 97,50, 325,75, 519,34, 691,27, 754,19,
 Spastische Diplegie, 0,06, 0,32, 20,00, 85,75, 150,00, 225,00, 222,70, 454,50, 515,17, 687,62
 Spastische Tetraplegie, 0,15, 0,46, 0,95, 5,85, 62,50, 107,50, 217,50, 496,50, 855,72, 915,31,
 Spastischer Spinal Monoplegie, 0,50, 0,68, 87,50, 95,03, 234,51, 452,59, 518,92, 684,81, 712,23,
 997,87,
 Speicheldrüse Virus-Krankheit, 0,07, 0,12, 0,85, 9,50, 88,00, 141,20, 297,50, 425,95, 675,31, 827,00
 Speicheldrüsenkrankheiten, 0,41, 0,73, 0,87, 7,50, 230,00, 367,50, 525,75, 619,34, 896,01, 982,45,
 Speicher-Pool-Mangel, 0,11, 0,49, 0,78, 12,50, 63,00, 102,50, 402,50, 651,20, 821,52, 924,37
 Speiseröhre, Barrett, 0,13, 0,23, 0,62, 9,97, 167,50, 325,50, 422,50, 650,00, 875,95, 919,34,
 Sphaerophorus Infektions, 0,19, 0,18, 0,75, 9,00, 11,09, 22,50, 47,50, 115,70, 377,91, 470,12
 Sphenopalatinum Neuralgie, 0,60, 0,87, 2,25, 5,17, 55,83, 115,71, 255,48, 485,00, 697,50, 856,72
 Spherocytosis, hereditäre, 0,19, 0,30, 0,87, 137,94, 322,53, 477,50, 527,00, 667,00, 749,00, 988,90
 Spielmeyer-Vogt-Krankheit, 0,19, 0,18, 0,70, 2,25, 5,78, 47,50, 269,71, 450,00, 515,56, 686,21
 Spina Bifida Occulta, 0,18, 7,50, 25,17, 52,50, 112,33, 175,00, 524,37, 682,45, 753,07, 927,10,
 Spina Bifida, 0,32, 0,80, 7,50, 25,16, 52,50, 255,93, 522,53, 691,27, 753,07, 912,33
 Spina bifida, Geschlossen, 0,18, 7,50, 25,17, 52,50, 112,33, 175,00, 524,37, 682,45, 753,07, 927,10,
 Spinal Cord Myelodysplasie, 0,03, 0,24, 0,85, 2,50, 5,87, 85,00, 96,50, 175,87, 357,77, 452,59
 Spinal Dysraphie, 0,32, 0,80, 7,50, 25,16, 52,50, 255,93, 522,53, 691,27, 753,07, 912,33
 Spinal Osteophytosis, 0,10, 0,32, 52,50, 112,33, 175,17, 475,00, 527,00, 662,71, 742,00, 986,22
 Spinale Muskelatrophie, 0,19, 1,22, 3,72, 17,25, 63,21, 119,42, 293,24, 403,03, 435,00, 711,17
 Spinale Muskelatrophie, infantiler, 0,18, 0,32, 25,00, 52,50, 134,25, 175,75, 426,90, 571,00, 843,00,
 937,41,
 Spinale Muskelatrophie, Juvenile, 0,18, 0,32, 25,00, 52,50, 134,25, 175,75, 426,90, 571,00, 843,00,
 937,41,
 Spinale Muskelatrophien der Kindheit, 0,18, 0,32, 25,00, 52,50, 134,25, 175,75, 426,90, 571,00, 843,00,
 937,41,
 Spinne Veins, 0,16, 2,10, 55,03, 150,00, 229,32, 476,50, 527,00, 667,00, 742,00, 987,23
 Spinozerebellare Ataxie Typ 3, 0,14, 0,25, 0,87, 7,50, 8,00, 13,93, 85,68, 225,23, 475,68, 527,00
 Splenic Diseases, 0,04, 0,35, 7,25, 2,50, 60,00, 125,00, 300,00, 475,17, 527,00, 752,70,
 Spondylarthritis Ankylopoietica, 0,19, 0,18, 8,00, 55,75, 322,06, 477,50, 527,00, 662,71, 742,00, 988,90
 Spondylitis, ankylosans, 0,19, 0,18, 8,00, 55,75, 322,06, 477,50, 527,00, 662,71, 742,00, 988,90
 Spondylolisthesis, 0,46, 0,68, 32,71, 96,50, 319,34, 428,17, 512,33, 682,45, 753,07, 922,53
 Spongiforme Enzephalopathie, subakute, 0,07, 0,12, 0,75, 0,93, 15,09, 24,40, 417,50, 505,00, 791,50,
 995,15,
 Spongiforme Enzephalopathien, 0,09, 0,23, 1,95, 8,85, 44,11, 72,41, 125,21, 433,50, 541,50, 621,61
 Sprachstörungen, 0,18, 1,07, 4,83, 15,25, 58,21, 109,42, 237,21, 387,02, 434,27, 611,05
 Sprengel-Deformität, 0,14, 0,30, 0,95, 178,72, 375,17, 477,50, 527,00, 667,00, 761,85, 988,90
 Sprue, Zöliakie, 0,12, 0,55, 0,85, 2,50, 20,00, 47,50, 72,50, 125,17, 379,93, 475,19,
 SSPE, 0,05, 1,52, 5,69, 55,15, 375,03, 479,93, 527,00, 662,71, 789,00, 987,23
 St. Antonys Feuer, 0,07, 0,52, 0,68, 0,90, 2,75, 5,00, 15,36, 0,04, 325,54, 533,63
 St. Antonys Feuer, 0,07, 0,52, 0,68, 0,90, 2,75, 5,00, 15,36, 0,04, 325,54, 533,63
 Staphylokokken-Infektionen, 0,05, 0,41, 0,80, 5,25, 87,50, 42,50, 376,27, 378,00, 380,85, 381,00,

Stargardt-Krankheit, 0,15, 0,18, 0,80, 5,50, 33,20, 172,30, 471,20, 557,82, 603,44, 921,88,
 Status Dysraphicus, 0,32, 0,80, 7,50, 25,16, 52,50, 255,93, 522,53, 691,27, 753,07, 912,33
 Status lymphaticus, 0,14, 0,35, 0,93, 11,95, 25,54, 35,67, 87,50, 93,50, 234,25, 527,81
 Status Marmoratus, 0,17, 0,32, 0,95, 5,50, 32,50, 47,50, 162,12, 232,03, 397,50, 679,93
 Stauungspapille, 0,05, 0,40, 0,85, 2,50, 13,98, 12,71, 95,47, 233,91, 426,90, 571,00,
 Stauungspapillen, 0,05, 0,40, 0,85, 2,50, 13,98, 12,71, 95,47, 233,91, 426,90, 571,00,
 STD Umfassende, Herpes, Gonorrhoe, Syphilis, Chlamydien, HPV, HIV Symptome.
 Steele-Richardson-Olszewski, 0,18, 0,22, 3,52, 17,81, 57,63, 291,11, 522,80, 608,11, 771,42, 795,02
 Steely-Hair-Syndrom, 0,17, 0,42, 18,81, 89,10, 115,18, 220,05, 375,00, 532,51, 615,20, 713,87
 Stein-Leventhal-Syndrom, 0,04, 0,50, 0,97, 2,75, 12,85, 20,00, 37,50, 122,53, 325,87, 840,02
 Stenokardie, 0,10, 0,68, 0,83, 42,20, 92,50, 225,00, 534,20, 779,00, 882,10, 911,09
 Stenosen, 0,14, 0,32, 0,97, 7,50, 125,71, 175,75, 512,33, 682,02, 759,83, 927,10,
 Sterility, 0,17, 0,12, 0,30, 0,89, 6,91, 79,71, 132,81, 206,11, 434,58, 513,79
 Stevens-Johnson-Syndrom, 0,19, 7,50, 8,00, 55,75, 225,00, 477,50, 527,00, 662,71, 742,00, 985,67
 Stiche, 0,03, 0,55, 0,78, 7,25, 50,00, 85,16, 97,50, 210,50, 752,63, 925,71
 Stickler-Syndrom, 0,46, 2,50, 30,00, 57,50, 95,17, 325,71, 524,37, 691,27, 753,07, 927,10,
 Stiff-Man-Syndrom, 0,14, 0,95, 5,75, 12,71, 45,00, 125,17, 250,00, 479,93, 749,00, 986,22
 Stiff-Person-Syndrom, 0,14, 0,95, 5,75, 12,71, 45,00, 125,17, 250,00, 479,93, 749,00, 986,22
 Stimmbandparalyse, 0,08, 0,12, 15,33, 85,00, 90,00, 357,30, 527,00, 657,11, 833,20, 987,23
 Stoffwechselkrankheiten, 0,13, 0,52, 2,61, 110,39, 211,11, 351,02, 405,85, 622,28, 753,08, 832,63
 Stoma, 0,05, 0,40, 0,73, 0,90, 5,91, 27,00, 210,71, 341,50, 546,50, 875,47,
 Stomatitis, Aphthous, 0,05, 0,41, 0,80, 5,17, 42,50, 119,34, 357,30, 527,00, 662,71, 789,00,
 Stomatognathe Krankheiten, 0,17, 0,37, 0,90, 2,75, 5,12, 52,50, 90,00, 234,25, 842,00, 937,41,
 Störungen der Pupille, 0,02, 0,24, 1,57, 9,85, 201,75, 364,00, 423,01, 697,30, 875,93, 979,53,
 Störungen des Harnstoffzyklus, 0,07, 0,46, 0,68, 0,93, 57,50, 96,50, 510,25, 655,20, 752,63, 926,70,
 Stottern, 0,18, 1,07, 4,83, 15,25, 58,21, 109,42, 237,21, 387,02, 434,27, 611,05
 Strabismus divergent, 0,15, 0,23, 12,75, 38,85, 105,25, 217,25, 435,36, 617,52, 791,48, 877,91
 Strabismus, 0,17, 0,57, 37,50, 87,50, 90,00, 452,59, 519,68, 684,81, 712,23, 997,87,
 Strabismus, Internal, 0,12, 0,55, 0,95, 5,25, 25,51, 42,50, 162,52, 492,57, 675,51, 828,53
 Strabismus, konvergent, 0,12, 0,55, 0,95, 5,25, 25,51, 42,50, 162,52, 492,57, 675,51, 828,53
 Strabismus, Noncomitant, 0,12, 0,55, 0,95, 5,25, 25,51, 42,50, 162,52, 492,57, 675,51, 828,53
 Streeter-Syndrom, 0,07, 0,18, 5,62, 37,50, 100,00, 275,16, 525,71, 655,20, 750,00, 926,70,
 Streptococcus pneumoniae, 0,05, 0,35, 2,75, 30,93, 75,81, 187,50, 405,32, 715,00, 803,51, 905,32,
 Streptokokken-Infektionen, 0,15, 0,70, 2,50, 5,25, 47,50, 70,00, 369,75, 385,40, 842,00, 932,00,
 Stress (Allgemein), 0,14, 0,68, 2,50, 62,42, 122,53, 300,00, 496,01, 655,20, 755,00, 805,12
 Striatonigrale Degeneration, AD, 0,14, 0,25, 0,87, 7,50, 8,00, 13,93, 85,68, 225,23, 475,68, 527,00
 Stridor, 0,03, 0,46, 0,83, 37,50, 62,50, 150,00, 225,75, 519,34, 652,43, 927,10,
 Stroma-Dystrophien, Corneal, 0,04, 0,24, 11,45, 48,15, 132,79, 209,27, 332,30, 592,50, 775,29, 819,34,
 Strongyloidiasis, 0,06, 0,25, 0,95, 65,17, 92,50, 210,50, 525,71, 650,00, 759,83, 912,33
 Stuhlinkontinenz, 0,13, 0,35, 0,85, 5,75, 17,50, 42,50, 221,02, 425,43, 771,00, 815,91
 Sturge-Weber-Syndrom, 0,40, 0,95, 72,50, 124,37, 97,50, 269,71, 476,50, 527,00, 667,00, 729,06,
 Subakute sklerosierende Panenzephalitis, 0,05, 1,52, 5,69, 55,15, 375,03, 479,93, 527,00, 662,71,
 789,00, 987,23
 Subdurales Hämatom, 0,21, 0,25, 4,57, 42,69, 112,25, 412,50, 596,50, 643,74, 825,52, 971,00
 Subglottischen Stenosis, 0,20, 0,25, 0,75, 2,50, 3,00, 5,58, 95,23, 175,54, 425,69, 571,00
 Subkortikale arteriosklerotische Enzephalopathie, 0,06, 0,26, 0,65, 5,71, 7,00, 42,50, 92,50, 478,50,
 527,00, 667,00
 Subvalvuläre Stenosen, idiopathische hypertropher, 0,13, 0,26, 20,00, 125,00, 376,29, 404,37, 515,16,
 687,62, 712,81, 992,00,
 Sucht, Alkohol, Allgemein, 0,23, 0,29, 0,44, 1,50, 2,30, 3,30, 83,35, 184,00, 283,00, 303,40
 Sucht, Arzneimittel, Allgemeines, 0,28, 0,35, 0,47, 1,88, 4,34, 5,20, 43,42, 143,04, 234,04, 343,45
 Sudek Atrophy, 0,09, 0,52, 0,65, 0,93, 5,71, 87,50, 255,31, 525,29, 675,31, 878,50
 Supraglottitis, 0,07, 0,46, 0,60, 0,95, 11,09, 32,50, 127,50, 395,83, 619,34, 725,54,
 Supranukleärer Lähmung, Progressive, 0,18, 0,22, 3,52, 17,81, 57,63, 291,11, 522,80, 608,11, 771,42,
 795,02

Süß-Syndrom, 0,19, 0,37, 7,25, 45,75, 96,50, 325,00, 519,34, 655,20, 750,00, 922,53
 Swine influenza, H1N1, 0,02, 0,45, 0,65, 2,21, 6,15, 10,23, 15,91, 30,28, 77,50, 327,11
 Sympathikus Diseases, 0,05, 0,37, 0,83, 2,75, 3,00, 70,00, 95,09, 175,16, 275,00, 357,30
 Sympathikusyndrom, 0,09, 0,52, 0,65, 0,93, 5,71, 87,50, 255,31, 525,29, 675,31, 878,50
 Symptomatische infantile Spasmen, 06, 0,32, 0,60, 32,50, 67,50, 97,50, 325,75, 519,34, 691,27, 754,19
 „
 Syndrom X, Angina pectoris, 0,07, 0,23, 0,85, 35,23, 63,02, 125,03, 235,68, 396,50, 575,61, 751,77
 Syndrom X, Cardiac, 0,07, 0,23, 0,85, 35,23, 63,02, 125,03, 235,68, 396,50, 575,61, 751,77
 Synesthesia, 0,40, 0,95, 72,50, 112,33, 97,50, 275,15, 477,50, 667,00, 742,00, 987,23
 Synovitis, 0,05, 0,52, 0,62, 10,89, 32,57, 479,50, 527,00, 662,71, 752,70, 985,67
 Syphilis, 0,02, 5,25, 25,15, 125,75, 275,03, 477,50, 527,00, 667,00, 749,00, 987,23
 Syphilis, kongenitaler, 0,02, 0,18, 25,00, 125,15, 269,71, 475,03, 527,00, 667,00, 761,85, 986,22
 Siringomyelia, 0,12, 5,12, 7,00, 32,50, 95,75, 175,00, 522,53, 682,02, 759,83, 900,00
 Systemic inflammatory response syndrome, 0,13, 0,43, 7,00, 13,98, 132,41, 275,75, 512,33, 650,00, 753,07, 926,70,
 Systemischer Lupus erythematodes, 0,11, 0,49, 0,73, 2,25, 7,50, 30,00, 270,28, 333,91, 791,03, 905,07
 Systolischer Click-Murmur-Syndrom, 0,04, 0,24, 49,71, 132,85, 235,51, 321,51, 405,62, 592,52, 654,32, 779,50,

T

Tachyarrhythmie, 0,02, 0,52, 1,20, 2,25, 17,50, 72,50, 219,34, 688,29, 712,00, 995,38,
 Tachycardie, 0,02, 0,52, 1,20, 2,25, 17,50, 72,50, 219,34, 688,29, 712,00, 995,38,
 Taenia Infections, 0,12, 0,65, 2,50, 10,53, 92,50, 355,72, 479,93, 527,00, 761,85, 987,23
 Taeniasis, 0,12, 0,65, 2,50, 10,53, 92,50, 355,72, 479,93, 527,00, 761,85, 987,23
 Takatsuki-Syndrom, 0,04, 0,22, 0,62, 13,52, 5,50, 40,00, 175,83, 432,41, 565,36, 709,83
 Takayasu Arteritis, 0,10, 0,35, 52,50, 70,00, 97,50, 225,15, 450,00, 689,41, 712,00, 993,41,
 Taktile Agnosie, 0,12, 5,62, 67,50, 93,50, 222,70, 425,00, 522,53, 689,93, 752,63, 923,70
 Tangier-Krankheit Neuropathien, 0,14, 0,41, 8,00, 17,50, 87,50, 95,75, 225,00, 476,50, 527,00, 662,71,
 Tangier-Krankheit, 0,14, 0,41, 8,00, 17,50, 87,50, 95,75, 225,00, 476,50, 527,00, 662,71,
 Tapetoretinale Degeneration, 0,07, 0,50, 1,00, 7,50, 17,50, 127,50, 335,29, 525,15, 705,22, 813,67,
 Tardiver Dyskinesie, 0,06, 7,00, 22,50, 479,50, 527,00, 667,00, 752,70, 987,23
 Tarlov Cysten, 0,08, 0,32, 0,65, 37,50, 67,50, 96,50, 379,93, 476,50, 527,00, 667,00,
 Tay-Sachs-Krankheit, B-Variante, .20, 0,12, 27,50, 47,50, 96,50, 275,03, 534,25, 691,27, 753,07, 927,10,
 Tay-Sachs-Syndrom, 0,20, 0,12, 27,50, 47,50, 96,50, 275,03, 534,25, 691,27, 753,07, 927,10,
 Teleangiektasie, 0,16, 2,10, 55,03, 150,00, 229,32, 476,50, 527,00, 667,00, 742,00, 987,23
 Teleangiektasie, hereditäre hämorrhagischer, 0,10, 0,22, 32,50, 55,75, 150,00, 175,00, 475,75, 667,00, 884,33, 985,67
 Temporal Region Trauma, 0,13, 0,23, 1,60, 8,53, 17,50, 72,53, 155,29, 396,50, 437,48, 828,57,
 Tendinitis, 0,30, 12,71, 50,00, 150,00, 358,57, 479,50, 527,00, 662,71, 749,00, 986,22
 Tendinopathy, 0,30, 12,71, 50,00, 150,00, 358,57, 479,50, 527,00, 662,71, 749,00, 986,22
 Tendinose, 0,30, 12,71, 50,00, 150,00, 358,57, 479,50, 527,00, 662,71, 749,00, 986,22
 Tennis Elbow, 0,08, 7,25, 50,00, 62,50, 93,50, 322,53, 475,03, 527,00, 667,00, 987,23
 Tenosynovitis, 0,11, 0,40, 12,71, 42,50, 95,00, 210,50, 425,75, 571,00, 837,00, 932,00,
 Teratoiden Tumor, 0,12, 0,90, 5,25, 27,50, 57,50, 222,53, 425,11, 571,00, 838,00, 937,41,
 Teratom, 0,12, 0,90, 5,25, 27,50, 57,50, 222,53, 425,11, 571,00, 838,00, 937,41,
 Teratom, zystische, 0,12, 0,90, 5,25, 27,50, 57,50, 222,53, 425,11, 571,00, 838,00, 937,41,
 Teratoma, Ältere, 0,12, 0,90, 5,25, 27,50, 57,50, 222,53, 425,11, 571,00, 838,00, 937,41,
 Testikuläre Feminisierung, 0,06, 7,50, 67,50, 95,00, 376,29, 475,05, 527,00, 665,34, 761,85, 987,23
 Testikulären Diseases, 0,12, 0,40, 0,90, 5,12, 20,00, 119,34, 175,00, 475,75, 527,00, 987,23
 Tetanus, 0,08, 0,32, 0,65, 7,50, 37,50, 67,50, 96,50, 527,00, 663,71, 986,22
 Tethered Cord Syndrom, 0,03, 0,24, 0,85, 2,50, 5,87, 85,00, 96,50, 175,87, 357,77, 452,59

Tetrahydrobiopterin-Mangel, 0,12, 2,50, 15,75, 52,50, 96,50, 225,16, 524,37, 650,00, 753,07, 927,10,
Tetraplegie, 0,15, 0,46, 0,95, 5,85, 62,50, 107,50, 217,50, 496,50, 855,72, 915,31,
Tetraplegie, 0,15, 0,46, 0,95, 5,85, 62,50, 107,50, 217,50, 496,50, 855,72, 915,31,
Thalamischen Diseases, 0,02, 0,22, 25,00, 55,75, 125,00, 229,32, 450,00, 515,16, 712,81, 993,41,
Thalamussyndrom, 0,02, 0,22, 25,00, 55,75, 125,00, 229,32, 450,00, 515,16, 712,81, 993,41,
Thalassämie, 0,05, 0,29, 0,65, 6,21, 7,87, 45,00, 56,52, 135,21, 302,16, 409,22
Thanatophore Dysplasie, 0,16, 0,30, 0,57, 20,00, 37,50, 95,11, 312,33, 476,50, 527,00, 753,23,
Thesaurismosis, 0,13, 0,52, 2,61, 110,39, 211,11, 351,02, 405,85, 622,28, 753,08, 832,63
Thiamin Responsive Ahornsiruperkrankung, 0,03, 0,50, 0,87, 10,47, 37,11, 87,50, 135,23, 225,68,
397,50, 597,50
Thoracic Cyst, 0,16, 0,35, 0,93, 22,50, 130,00, 251,23, 493,50, 555,08, 754,37, 815,68,
Thoracic Surgical Procedures, 0,02, 0,40, 7,25, 20,00, 55,00, 92,50, 222,70, 475,11, 527,00, 987,23
Thoracic-outlet-Syndrom Nervenkompression, 0,02, 0,40, 7,25, 20,00, 55,00, 92,50, 222,70, 475,11,
527,00, 987,23
Thoracic-outlet-Syndrom, 0,02, 0,40, 7,25, 20,00, 55,00, 92,50, 222,70, 475,11, 527,00, 987,23
Thrombasthenie Glanzmann, 0,10, 0,52, 0,78, 5,25, 22,50, 47,50, 100,00, 342,06, 475,16, 527,00,
Thrombasthenie, 0,10, 0,52, 0,78, 5,25, 22,50, 47,50, 100,00, 342,06, 475,16, 527,00,
Thromboangiitis obliterans, 0,10, 0,58, 0,78, 5,25, 21,80, 49,50, 158,00, 342,06, 475,16, 533,00, 762,11
Thromboembolie, pulmonaler, 0,35, 0,41, 0,92, 0,97, 7,50, 13,42, 71,50, 205,41, 476,29, 515,70,
Thrombopenie, 0,13, 0,40, 7,25, 42,50, 92,50, 322,53, 479,50, 527,00, 667,00, 987,23
Thrombophlebitis, 0,24, 0,78, 13,98, 96,50, 375,16, 475,11, 527,00, 663,71, 752,70, 985,67
Thrombosis, 0,14, 0,49, 0,73, 0,95, 7,50, 2,50, 20,00, 112,33, 376,29, 534,25,
Thrombosis, Retinal Vein, 0,07, 0,50, 1,00, 7,50, 17,50, 335,29, 565,75, 725,95, 919,34,
Thrombozytenkrankheiten, 0,04, 0,52, 11,09, 55,75, 60,00, 125,00, 275,16, 571,00, 834,00, 932,00,
Thrombozytopenie, 0,13, 0,40, 7,25, 42,50, 92,50, 322,53, 479,50, 527,00, 667,00, 987,23
Thrombus, 0,14, 0,49, 0,73, 0,95, 7,50, 2,50, 20,00, 112,33, 376,29, 534,25,
Thygeson des Keratitis superficialis punctata, 0,10, 0,22, 32,50, 52,50, 150,00, 175,11, 479,93, 667,00,
789,00, 987,23
Thymoma, 0,17, 0,52, 42,50, 72,50, 97,50, 379,93, 512,33, 682,02, 759,83, 927,10,
Thymus Cyst, 0,16, 0,35, 0,93, 22,50, 130,00, 251,23, 493,50, 555,08, 754,37, 815,68,
Thyroiditis (Autoimmun-) 0,14, 0,25, 0,60, 2,50, 32,50, 112,33, 319,34, 525,71, 753,07, 900,00
Thyroiditis, 0,14, 0,25, 0,60, 2,50, 32,50, 112,33, 319,34, 525,71, 753,07, 900,00
Thyroiditis, 0,14, 0,25, 0,60, 2,50, 32,50, 112,33, 319,34, 525,71, 753,07, 900,00
Thyroiditis, lymphatischer, 0,14, 0,25, 0,60, 2,50, 32,50, 112,33, 319,34, 525,71, 753,07, 900,00
Thyroiditis, lymphomatosa, 0,14, 0,25, 0,60, 2,50, 32,50, 112,33, 319,34, 525,71, 753,07, 900,00
Thyroiditis, subakute, 0,14, 0,25, 0,60, 2,50, 32,50, 112,33, 319,34, 525,71, 753,07, 900,00
Tiefe Venenthrombosen, 0,14, 0,49, 0,73, 0,95, 7,50, 2,50, 20,00, 112,33, 376,29, 534,25,
Tierkrankheiten, 0,05, 0,57, 0,87, 2,50, 5,81, 92,50, 424,37, 561,93, 709,83, 985,90
Tietze-Syndrom, 0,05, 0,24, 15,75, 45,00, 93,50, 376,29, 512,33, 689,93, 759,83, 925,71
Tinea cruris, 0,02, 0,75, 2,62, 5,95, 8,50, 125,69, 262,50, 592,50, 758,57, 823,44
Tinea pedis, 0,02, 0,75, 2,62, 5,95, 8,50, 125,69, 262,50, 592,50, 758,57, 823,44
Tinea Unguium, 0,07, 0,40, 0,90, 12,85, 20,14, 67,11, 135,52, 325,00, 475,52, 612,53
Tinea versicolor, 0,05, 0,41, 0,60, 0,85, 350,00, 479,50, 527,00, 663,71, 752,70, 987,23
Tinea, 0,05, 0,41, 22,50, 57,50, 325,16, 476,50, 527,00, 667,00, 749,00, 986,22
Tinnitus, 0,07, 0,24, 0,57, 87,50, 175,16, 322,06, 476,50, 667,00, 742,00, 985,67
T-Lymphotropic Virus Typ III, 0,15, 5,58, 22,00, 30,00, 47,50, 162,82, 365,00, 388,90, 434,00, 456,11
TMJ Disorders, 0,16, 0,35, 47,50, 269,71, 453,72, 515,15, 684,81, 723,00, 841,20, 997,87,
TMJ-Syndrom, 0,16, 0,55, 0,85, 5,12, 15,03, 47,50, 275,75, 458,50, 712,23, 992,00,
Tolosa-Hunt-Syndrom, 0,35, 0,75, 1,75, 15,29, 113,25, 245,91, 372,50, 452,00, 525,52, 779,50,
TONICA € „klonische Anfälle (gran mal) 0,05, 0,12, 0,22, 0,58, 1,38, 5,39, 15,25, 30,71, 50,11, 66,21
Tonsillen Krebs, 0,08, 0,12, 40,00, 85,00, 136,42, 357,30, 434,75, 571,00, 840,00, 937,41,
Tonsillitis, 0,25, 0,87, 5,12, 85,00, 100,00, 355,72, 425,16, 571,00, 837,00, 937,41,
Torticollis, 0,18, 0,30, 5,50, 22,50, 40,00, 96,50, 332,41, 475,11, 667,00, 752,70,
Toruslose, 0,97, 1,12, 17,75, 51,20, 131,02, 217,50, 517,50, 653,00, 772,29, 956,03,
Tourette-Syndrom, 0,16, 0,23, 12,85, 55,75, 125,00, 210,50, 479,93, 593,20, 761,85, 987,23

Toxisches Schocksyndrom, 0,18, 0,22, 55,00, 62,50, 132,41, 210,50, 475,17, 527,00, 667,00, 749,00,
 Toxocariasis, 0,18, 0,24, 10,53, 27,50, 35,00, 57,50, 96,50, 325,11, 475,16, 527,00,
 Toxoplasma gondii-Infektion, 0,17, 0,32, 32,50, 47,50, 60,00, 125,71, 476,50, 527,00, 749,00, 987,23
 Toxoplasmose, 0,17, 0,32, 32,50, 47,50, 60,00, 125,71, 476,50, 527,00, 749,00, 987,23
 Tracheal Cyst, 0,16, 0,35, 0,93, 22,50, 130,00, 251,23, 493,50, 555,08, 754,37, 815,68,
 Trachealstenose, 0,07, 0,37, 8,00, 13,98, 47,50, 96,50, 150,00, 519,34, 689,93, 923,70,
 Tracheoösophageale Fistel, 0,13, 0,40, 0,73, 5,62, 7,25, 42,50, 90,00, 479,50, 527,00, 986,22
 Trachom, 0,19, 0,37, 0,78, 0,95, 2,25, 5,25, 45,00, 65,75, 752,63, 924,37
 Tränenapparat Diseases, 0,12, 0,55, 0,85, 5,50, 22,50, 35,69, 73,30, 92,50, 125,23, 527,81
 Transitorische ischämische Attacke, 0,17, 0,40, 0,62, 0,85, 2,50, 25,00, 109,32, 362,57, 621,68, 775,67
 Transmissible Demenzen, 0,09, 0,23, 1,95, 8,85, 44,11, 72,41, 125,21, 433,50, 541,50, 621,61,
 Transport Disorder, Aminosäure, 0,16, 0,55, 0,95, 5,75, 67,25, 132,50, 237,50, 391,50, 421,22, 515,70
 Treacher Collins-Syndrom, 0,12, 0,55, 0,85, 5,50, 22,50, 35,68, 70,00, 261,11, 385,65, 705,70
 Tremor, 0,40, 0,60, 0,85, 5,09, 7,25, 92,50, 175,00, 476,50, 527,00, 663,71,
 Trichineliasis, 0,10, 0,52, 0,87, 2,50, 13,39, 325,16, 475,00, 527,00, 759,00, 985,67
 Trichinose, 0,10, 0,52, 0,87, 2,50, 13,39, 325,16, 475,00, 527,00, 759,00, 985,67
 Trichomonas-Infektionen, 0,17, 0,62, 2,75, 15,75, 42,50, 62,50, 97,50, 357,30, 712,23, 997,87,
 Trichophytie, 0,05, 0,41, 22,50, 57,50, 325,16, 476,50, 527,00, 667,00, 749,00, 986,22
 Trichorhinophalangeal Typ II, 0,08, 0,35, 0,75, 7,50, 32,58, 174,50, 407,50, 632,00, 723,54, 885,54
 Trichothiodystrophie Syndromes, 0,14, 0,49, 0,73, 0,95, 7,50, 2,50, 20,00, 136,42, 376,29, 458,50,
 Trichotillomanie, 0,24, 0,75, 0,95, 95,00, 358,57, 475,16, 527,00, 667,00, 742,00, 987,23
 Trichterbrust, 0,13, 0,23, 0,73, 0,80, 5,25, 7,25, 35,37, 95,91, 215,50, 510,00
 Trichterbrust, 0,13, 0,23, 0,73, 0,80, 5,25, 7,25, 35,37, 95,91, 215,50, 510,00
 Trigemineuralgie, 0,02, 0,37, 22,50, 52,50, 90,00, 275,00, 275,16, 310,25, 425,11, 838,00,
 Trikuspidalatresie, 0,17, 32,50, 52,50, 72,50, 95,11, 175,75, 455,82, 518,92, 684,81, 962,00,
 Trikuspidalklappe Atresie, 0,17, 32,50, 52,50, 72,50, 95,11, 175,75, 455,82, 518,92, 684,81, 962,00,
 Trimethylaminurie, (Fischgeruch-Syndrom, nicht auf MeSH)
 Triosephosphat-Isomerase-Mangel, 0,02, 0,12, 5,16, 62,50, 110,25, 332,41, 517,50, 684,81, 712,23,
 992,00
 Triple-Symptom-Komplex, 0,11, 0,55, 0,85, 16,20, 47,50, 376,29, 476,50, 527,00, 667,00, 742,00
 Trismus, 0,06, 0,32, 0,60, 32,50, 67,50, 97,50, 325,75, 519,34, 691,27, 754,19,
 Trommelfellperforation, 0,06, 0,18, 0,78, 7,50, 8,00, 55,75, 96,50, 657,11, 749,00, 987,23
 Trommelfellperforation, 0,06, 0,18, 0,78, 7,50, 8,00, 55,75, 96,50, 657,11, 749,00, 987,23
 Trommelfells Rupture, 0,06, 0,18, 0,78, 7,50, 8,00, 55,75, 96,50, 657,11, 749,00, 987,23
 Trophoblastische Krebs, 0,13, 7,50, 35,16, 67,50, 96,50, 275,16, 434,16, 527,00, 663,71, 752,70,
 Trophoblastische Tumor, 0,13, 7,50, 35,16, 67,50, 96,50, 275,16, 434,16, 527,00, 663,71, 752,70,
 Trypanosomiasis, 0,07, 0,23, 5,62, 7,00, 32,50, 47,50, 95,09, 175,11, 475,11, 527,00,
 Trypanosomiasis, Afrika, 0,07, 0,23, 5,62, 7,00, 32,50, 47,50, 95,09, 175,11, 475,11, 527,00,
 Trypanosomiasis, südamerikanisch, 0,03, 0,22, 2,92, 40,00, 222,70, 477,50, 527,00, 667,00, 721,00,
 988,90
 Tsutsugamushi Disease, 0,02, 0,32, 0,62, 0,97, 12,69, 112,50, 265,75, 425,71, 745,19, 935,70,
 Tuberkulose, 0,08, 0,40, 0,73, 0,90, 5,11, 47,50, 97,50, 222,70, 527,00, 663,71,
 Tuberkulose, spinal, 0,08, 0,40, 0,73, 0,90, 5,11, 47,50, 97,50, 222,70, 527,00, 663,71
 Tuberoöse Sklerose, 0,08, 0,35, 5,50, 35,16, 72,50, 93,50, 525,71, 650,00, 759,83, 924,37
 Tularämie, 0,06, 0,32, 2,25, 32,50, 67,50, 97,50, 96,50, 150,00, 682,02, 752,63,
 Tumor, Brustkrebs, nicht bösartig, 0,05, 0,37, 0,40, 57,22, 71,10, 120,22, 471,68, 487,52, 507,12,
 622,31
 Tumor, General Nicht Bösartige, 0,10, 0,31, 0,44, 58,00, 77,90, 126,00, 471,68, 487,52, 507,12, 622,31
 Tumor, Maligne, (siehe Rubrik unter Krebs, zur genauen Identifizierung)
 Tumoren der Brust, 0,02, 0,46, 5,12, 27,50, 85,00, 95,75, 150,00, 434,71, 682,45, 753,07
 Tumovirusinfektionen, 0,07, 0,35, 25,40, 50,00, 60,00, 150,00, 475,11, 527,00, 667,00, 987,23
 Turner-Syndrom Kieser, 0,07, 0,35, 0,70, 45,00, 78,25, 114,69, 323,00, 637,08, 845,87, 973,50
 Turner-Syndrom, 0,07, 0,57, 0,73, 2,50, 50,00, 150,00, 475,00, 527,00, 663,71, 776,50
 Turner-Syndrom, männlich, 0,04, 0,18, 0,78, 2,50, 7,50, 55,29, 87,50, 95,52, 225,29, 519,34,
 Typ III Überempfindlichkeits, 0,02, 0,30, 0,85, 7,50, 32,50, 240,28, 346,00, 628,00, 833,70, 925,68

Typhus, 0,13, 0,40, 0,87, 43,20, 92,50, 310,25, 479,50, 527,00, 789,00, 985,67
Typhus, 0,37, 0,75, 23,90, 45,00, 96,50, 202,59, 522,53, 655,20, 750,00, 923,70,
Typhus, Abdominal, 0,13, 0,40, 0,87, 43,20, 92,50, 310,25, 479,50, 527,00, 789,00, 985,67
Typhus, Epidemie Laus-Borne, 0,37, 0,75, 23,90, 45,00, 96,50, 202,59, 522,53, 655,20, 750,00, 923,70,
Typhus, Sao Paulo, 0,07, 0,52, 7,57, 33,80, 282,75, 405,75, 523,88, 667,50, 825,28, 915,70
Typhus, Schrubben, 0,02, 0,32, 0,62, 0,97, 12,69, 112,50, 265,75, 425,71, 745,19, 935,70,
Typ-I-Überempfindlichkeits, 0,04, 0,24, 0,57, 1,92, 30,72, 57,50, 152,01, 321,26, 669,71, 823,01
Tyrosine Transaminase-Mangel, 0,05, 0,35, 0,68, 2,50, 5,50, 35,16, 93,50, 682,45, 752,63, 910,25
Tyrosinemias, 0,05, 0,35, 0,68, 2,50, 5,50, 35,16, 93,50, 682,45, 752,63, 910,25
T-Zell-Lymphom, kutane, 0,35, 0,93, 12,33, 25,23, 35,68, 87,50, 93,50, 233,63, 434,00, 519,34,

U

Übelkeit, 0,07, 0,41, 0,73, 4,83, 67,51, 220,53, 325,87, 451,23, 704,94, 815,08
Überempfindlichkeit, der Atemwege, 0,06, 0,55, 0,70, 9,87, 74,50, 130,00, 240,00, 490,00, 675,29,
879,50,
Überempfindlichkeits, 0,04, 0,37, 0,65, 0,80, 2,50, 25,58, 52,50, 192,50, 375,79, 926,06,
Überempfindlichkeits, atopische, 0,04, 0,24, 0,57, 1,92, 30,72, 57,50, 152,01, 321,26, 669,71, 823,01
Überempfindlichkeits, Immediate, 0,04, 0,24, 0,57, 1,92, 30,72, 57,50, 152,01, 321,26, 669,71, 823,01
Überempfindlichkeits, Latex, 0,15, 0,23, 0,65, 0,93, 7,50, 11,09, 52,50, 172,51, 383,50, 516,52
Überempfindlichkeits, Typ I, 0,04, 0,24, 0,57, 1,92, 30,72, 57,50, 152,01, 321,26, 669,71, 823,01
Überempfindlichkeits, Typ III, 0,02, 0,30, 0,85, 7,50, 32,50, 240,28, 346,00, 628,00, 833,70, 925,68
UDPGlucose 4-Epimerase Deficiency Disease, 0,11, 0,24, 0,65, 0,83, 2,50, 127,50, 255,47, 387,50,
696,50, 825,91
UDPGlucose-Hexose-1-Phosphat Uridyltransferase Deficiency, 0,11, 0,24, 0,65, 0,83, 2,50, 127,50,
255,47, 387,50, 696,50, 825,91
Ulcus cruris, 0,08, 0,35, 0,60, 31,80, 191,50, 228,50, 321,00, 523,69, 691,00, 797,50
Ulcus duodeni, 0,17, 0,18, 0,93, 2,50, 15,00, 20,00, 45,31, 670,00, 725,90, 825,83
Ulcus pepticum, 0,13, 0,49, 0,62, 9,93, 43,39, 105,67, 232,50, 342,52, 625,35, 975,54,
Ulkus, 0,13, 0,49, 0,62, 9,93, 43,39, 105,67, 232,50, 342,52, 625,35, 975,54,
Ulnaris Kompression, 0,07, 0,32, 0,60, 0,83, 2,25, 225,00, 476,50, 527,00, 742,00, 987,23
Unangemessen Wachstumshormon, 0,08, 0,42, 0,77, 7,91, 31,21, 122,74, 255,61, 371,33, 742,80,
955,20
Undulant Fever, 0,05, 35,75, 60,00, 93,50, 225,15, 454,37, 517,50, 687,62, 712,00, 992,00,
Unfruchtbarkeit, 0,17, 0,12, 0,30, 0,89, 6,91, 79,71, 132,81, 206,11, 434,58, 513,79
Unipolare Depression, 0,14, 0,22, 0,62, 7,50, 15,50, 41,09, 465,69, 597,50, 722,70, 875,93
Urethrastriktur, 0,14, 0,32, 0,95, 5,25, 12,71, 45,00, 150,00, 97,50, 475,09, 985,67
Urethritis, 0,07, 0,41, 0,73, 25,00, 65,75, 90,00, 236,42, 322,06, 479,50, 752,70,
Urogenitale Chirurgische Verfahren, 0,07, 0,52, 0,78, 0,80, 10,89, 17,50, 52,50, 90,00, 222,53, 453,72
Urogenitalen, 0,02, 0,46, 0,68, 0,97, 2,50, 210,50, 500,00, 652,43, 759,83, 923,70,
Urologische Krankheiten, 0,04, 0,52, 0,68, 0,83, 2,50, 27,50, 35,00, 67,50, 95,75, 375,16,
Urologischer Krebs, 0,03, 0,46, 0,75, 0,85, 2,50, 7,50, 17,50, 96,50, 434,93, 451,17,
Urticaria, 0,07, 0,49, 0,60, 0,93, 2,25, 5,81, 13,93, 95,09, 375,00, 525,71
Usher-Syndrom, 0,04, 0,24, 10,53, 20,00, 124,37, 342,06, 527,00, 667,00, 742,00, 987,23
Uterine Zervixinsuffizienz, 0,04, 0,40, 0,68, 5,09, 7,50, 37,00, 96,50, 180,00, 792,00, 985,67
Uterusprolaps, 0,10, 0,42, 0,93, 5,25, 35,00, 83,00, 178,00, 519,34, 689,93, 931,00
Uveitis, 0,07, 2,50, 5,50, 25,16, 45,00, 125,09, 269,71, 479,93, 527,00, 667,00,
Uveomeningoencephalitis, 0,15, 0,93, 5,09, 17,50, 35,75, 73,30, 125,00, 375,09, 830,00, 932,00
Uveomeningoenzephalitisches, 0,15, 0,93, 5,09, 17,50, 35,75, 73,30, 125,00, 375,09, 830,00, 932,00,

V

Vaginal Disease, 0,07, 0,12, 0,85, 5,62, 15,16, 40,00, 419,34, 561,93, 640,00, 985,90
 Vaginalprolaps, 0,10, 0,42, 0,93, 5,25, 35,00, 83,00, 178,00, 519,34, 689,93, 931,00
 Vaginitis, Monilial, 0,18, 0,93, 3,78, 42,50, 71,50, 96,50, 125,75, 434,00, 642,91, 983,17
 Van Bogaert der Leukoenzephalitis, 0,05, 1,52, 5,69, 55,15, 375,03, 479,93, 527,00, 662,71, 789,00, 987,23
 Varicella, 0,04, 0,12, 57,50, 92,50, 332,41, 225,17, 454,50, 517,50, 689,41, 712,81
 Varikozele, 0,19, 0,57, 5,91, 52,50, 95,00, 210,25, 400,00, 568,43, 642,91, 978,05
 Variola minor, 0,08, 0,35, 5,50, 35,17, 62,50, 93,50, 225,00, 496,01, 682,45, 753,07
 Variola, 0,08, 0,35, 5,50, 35,17, 62,50, 93,50, 225,00, 496,01, 682,45, 753,07
 Varizen, 0,14, 0,25, 0,85, 5,25, 7,25, 325,00, 587,50, 745,31, 815,90, 927,00,
 Varizen, 0,18, 0,55, 0,85, 12,85, 15,00, 47,50, 97,50, 376,29, 425,09, 571,00,
 Vascular Unfall, Gehirn, 0,09, 0,12, 0,62, 15,17, 96,50, 225,00, 425,16, 571,00, 841,00, 937,41
 Vaskuläre Demenz, 0,06, 0,26, 0,65, 5,71, 7,00, 42,50, 92,50, 478,50, 527,00, 667,00
 Vaskulitis, 0,08, 0,22, 0,73, 2,50, 5,81, 50,00, 310,25, 532,41, 689,93, 750,00,
 Vaskulitis, hämorrhagischer, 0,13, 0,23, 0,65, 18,20, 57,50, 108,02, 305,31, 606,30, 719,94, 822,53,
 Vasospasmus, intrakranielle, 0,19, 0,26, 0,57, 7,50, 12,69, 35,33, 322,06, 425,71, 564,28, 930,12
 Venöse Insuffizienz, 0,12, 0,65, 13,98, 87,50, 96,50, 222,53, 325,00, 475,16, 749,00, 986,22
 Ventrikulären Dysplasia, Recht, Arrhythmogene, 0,05, 0,40, 0,85, 2,75, 5,00, 55,16, 269,71, 555,30, 707,00, 825,50
 Verbrauchskoagulopathie, 0,13, 0,72, 0,92, 9,50, 128,00, 302,50, 432,50, 597,50, 773,91, 901,17,
 Vergrößert Leber, 0,02, 0,50, 0,97, 2,25, 12,85, 15,22, 42,50, 90,00, 322,06, 326,16,
 Vergrößertes Herz, 0,13, 0,26, 23,80, 135,60, 390,00, 404,37, 515,16, 687,62, 712,81, 992,00,
 Verletzungen des Rückenmarks, 0,18, 0,32, 0,95, 7,50, 25,75, 52,50, 425,16, 571,00, 841,00, 932,00,
 Verletzungen, 0,16, 0,25, 0,62, 7,00, 12,71, 35,00, 90,00, 410,25, 560,00, 714,82
 Verruca, 0,16, 0,35, 17,50, 37,50, 210,50, 476,50, 527,00, 665,34, 789,00, 987,23
 Verruga Peruana, 0,07, 0,12, 1,63, 20,00, 40,00, 134,25, 357,77, 510,25, 752,63, 923,70,
 Vertical Nystagmus, 0,07, 0,37, 0,95, 7,50, 82,00, 193,93, 237,50, 487,50, 706,21, 946,50
 Vertigo, 0,05, 0,41, 7,85, 27,00, 57,50, 97,50, 175,00, 424,37, 567,70, 985,90
 Vertigo, akustischer, 0,11, 0,35, 12,80, 88,50, 125,68, 240,00, 470,00, 592,50, 625,23, 723,01
 Verwendet Dr. rifles 3,30 Mhz MOR Seitenband- Krebs und Virus-spezifische
 Verzweigt-kettige Ketoazidurie, 0,03, 0,50, 0,87, 10,47, 37,11, 87,50, 135,23, 225,68, 397,50, 597,50
 Vesication, 0,11, 0,55, 1,23, 5,58, 27,50, 291,25, 293,05, 292,00, 345,50, 824,37
 Vesikoureteralen Reflux, 0,19, 0,26, 0,57, 9,00, 17,20, 35,75, 176,09, 355,08, 642,91, 978,05
 Vestibuläre Neuronitis, 0,03, 0,18, 0,65, 0,93, 10,89, 5,50, 93,50, 210,50, 424,37, 978,05
 Virale Meningitis, 0,12, 0,25, 0,93, 2,75, 30,00, 155,68, 262,10, 315,61, 527,50, 725,37
 Virus (Allgemein), 0,12, 0,78, 12,71, 55,00, 90,00, 175,05, 425,00, 571,00, 822,00, 932,00
 Virus Umfassende, Enthält H1N1, H5N1, Ebola, Rhinoviren, Rotaviren, Influenza AB
 Vitamin A-Mangel, 0,14, 0,57, 0,95, 23,50, 269,71, 57,50, 175,16, 436,42, 642,91, 978,05
 Vitamin B 12 -Mangel, 0,05, 0,41, 1,00, 45,00, 97,50, 324,37, 410,25, 566,41, 709,83, 930,12
 Vitamin D-Mangel, 0,17, 0,22, 0,62, 11,09, 40,00, 57,50, 150,00, 175,00, 426,90, 826,00
 Vitamin-B-Mangel, 0,05, 0,41, 1,00, 45,00, 97,50, 324,37, 410,25, 566,41, 709,83, 930,12
 Vitamin-C-Mangel, 0,05, 0,73, 2,95, 47,50, 222,53, 452,59, 517,50, 683,00, 712,00, 993,41,
 Vitamin-Mangel, 0,04, 0,26, 0,46, 7,50, 37,50, 57,50, 100,00, 210,25, 436,42, 561,93,
 Vitiligo, 0,15, 0,26, 5,25, 7,00, 37,50, 60,00, 119,34, 210,50, 458,50, 684,81,
 Vogelkrankheiten, 0,17, 0,83, 25,75, 87,50, 225,11, 450,00, 519,68, 687,62, 712,81, 992,00,
 Vogt-Koyanagi-Harada, 0,15, 0,93, 5,09, 17,50, 35,75, 73,30, 125,00, 375,09, 830,00, 932,00,
 Voice Disorders, 0,08, 0,16, 15,50, 85,00, 92,00, 357,30, 541,00, 657,11, 833,20, 987,23
 von Hippel-Lindau-Syndrom, 0,03, 0,46, 2,50, 7,50, 17,50, 96,50, 355,08, 517,50, 687,62, 712,42,
 von Recklinghausen-Krankheit, 0,17, 0,35, 0,83, 7,50, 115,29, 347,50, 487,50, 592,50, 675,91, 775,56
 von-Willebrand-Krankheit, 0,02, 0,25, 7,50, 67,50, 50,00, 95,00, 275,05, 475,09, 667,00, 985,67
 Vorhofflimmern, 0,08, 0,73, 0,97, 5,75, 37,50, 85,09, 96,50, 125,16, 325,00, 377,91
 Vulva Krebs (siehe Krebs, Vulva Neubildungen)
 Vulvar Diseases, 0,03, 5,81, 13,98, 35,00, 72,50, 97,50, 134,25, 250,00, 410,25, 564,28
 Vulvar Lichen sclerosus, 0,03, 12,71, 35,33, 72,50, 97,50, 122,53, 222,70, 563,19, 640,00, 978,05

W

Waardenburg-Syndrom, 0,04, 0,52, 5,09, 35,00, 175,33, 432,41, 561,93, 714,82, 823,00, 987,23
Wallen Syndrom, 0,03, 0,50, 0,87, 13,52, 7,50, 27,50, 35,00, 125,69, 297,50, 437,50
Wallenberg-Syndrom, 0,03, 0,50, 0,87, 13,52, 7,50, 27,50, 35,00, 125,69, 297,50, 437,50
Wärmebelastungsstörungen, 0,07, 0,41, 0,73, 0,85, 7,50, 20,00, 57,50, 150,00, 225,52, 322,06
Warthin-Tumor, 0,41, 0,73, 0,87, 7,50, 230,00, 367,50, 525,75, 619,34, 896,01, 982,45,
Warzen, 0,16, 0,35, 17,50, 37,50, 210,50, 476,50, 527,00, 665,34, 789,00, 987,23
Weber-Christian-Krankheit, 0,08, 0,49, 0,65, 7,50, 12,85, 17,50, 72,50, 226,07, 475,47, 527,00
Wegener-Granulomatose, 0,09, 0,33, 5,49, 37,00, 203,83, 381,41, 481,93, 614,82, 763,00, 797,23
Wenig-Krankheit, 0,06, 0,32, 20,00, 85,75, 150,00, 225,00, 222,70, 454,50, 515,17, 687,62
Werner-Syndrom, 0,02, 0,25, 0,97, 9,00, 13,39, 15,00, 67,50, 52,50, 92,20, 569,71,
Wernicke-Enzephalopathie, 0,23, 0,95, 12,85, 25,05, 97,50, 110,25, 229,32, 536,42, 650,00, 752,63,
Wesentliche Polyarteritis, 0,08, 0,32, 0,73, 3,87, 19,12, 159,32, 285,00, 654,03, 724,34, 933,91
West-Nil-Fieber, 0,04, 0,52, 0,75, 2,50, 5,07, 47,50, 175,16, 525,71, 759,83, 932,41
West-Syndrom, 0,6, 0,32, 0,60, 32,50, 67,50, 97,50, 325,75, 519,34, 691,27, 754,19 ,,
Wet Lung, 0,75, 0,41, 0,82, 0,97, 7,50, 19,89, 37,53, 125,31, 375,93, 519,34,
Whiplash-Verletzungen, 0,12, 0,25, 0,73, 5,62, 2,50, 57,43 125,00, 376,29, 475,05, 727,00,
Whipple-Krankheit, 0,87, 7,50, 2,50, 32,50, 97,50, 250,00, 479,50, 527,00, 789,00, 987,23
Whipple-Krankheit, 0,87, 7,50, 2,50, 32,50, 97,50, 250,00, 479,50, 527,00, 789,00, 987,23
Whipworm Infektionen, 0,03, 0,52, 0,57, 0,80, 10,53, 30,00, 72,50, 225,33, 425,16, 571,00
White Dot-Syndrom, 0,12, 0,49, 0,68, 2,75, 32,50, 72,50, 45,00, 95,00, 497,61, 923,70,
Whitmore-Krankheit, 0,03, 0,50, 0,90, 13,61, 37,50, 117,50, 255,61, 497,50, 715,70, 842,06
William-Beuren-Syndrom, 0,14, 0,41, 8,00, 30,00, 57,50, 125,00, 357,77, 689,93, 750,00, 934,25
Williams-Syndrom, 0,14, 0,41, 8,00, 30,00, 57,50, 125,00, 357,77, 689,93, 750,00, 934,25
Wilms Tumor, 0,02, 0,49, 0,78, 7,50, 2,50, 20,00, 62,50, 322,06, 425,71, 568,43,
Wilson-Krankheit, 0,16, 0,55, 0,95, 7,50, 22,50, 42,50, 125,22, 275,56, 533,63, 652,43,
Windpocken, 0,04, 0,12, 57,50, 92,50, 332,41, 225,17, 454,50, 517,50, 689,41, 712,81
Winter Erbrechen (Cold / Flu) 0,06, 0,49, 0,57, 7,50, 2,50, 30,00, 72,50, 225,75, 419,34, 561,93
Wirbelsäulenerkrankungen, 0,18, 0,32, 0,95, 7,50, 25,75, 52,50, 425,16, 571,00, 841,00, 932,00,
Wiskott-Aldrich-Syndrom, 0,20, 0,77, 2,53, 3,40, 5,59, 95,87, 175,91, 343,92, 425,87, 571,40
Wolff Periodic Disease, 0,16, 0,57, 0,95, 5,25, 37,25, 132,50, 237,50, 522,53, 675,43, 819,34
Wolff-Parkinson-White-Syndrom, 0,08, 0,55, 7,50, 8,00, 12,33, 96,50, 175,16, 410,25, 642,91, 978,05
Wolf-Hirschhorn-Syndrom, 0,16, 0,57, 0,78, 12,33, 22,50, 40,00, 96,50, 224,37, 825,96, 930,12
Wolfram-Syndrom, 0,20, 0,46, 2,50, 7,50, 37,50, 96,50, 222,70, 527,00, 749,00, 985,67
Wolman-Krankheit, 0,10, 7,50, 8,00, 5,05, 13,93, 35,00, 90,00, 377,91, 564,28, 985,90
WPW Syndrom, 0,08, 0,55, 7,50, 8,00, 12,33, 96,50, 175,16, 410,25, 642,91, 978,05
Wryneck, 0,18, 0,30, 5,50, 22,50, 40,00, 96,50, 332,41, 475,11, 667,00, 752,70,
Wunden und Verletzungen, 0,16, 0,25, 0,62, 7,00, 12,71, 35,00, 90,00, 410,25, 560,00, 714,82
Wurzelkanal (Bacteria Behandlung), 0,05, 0,37, 0,83, 2,50, 3,00, 73,30, 95,75, 175,00, 269,71, 355,08

X

Xanthoma disseminatum, 0,14, 0,41, 0,97, 7,50, 10,72, 20,00, 57,50, 175,87, 415,70, 568,43
Xanthoma, 0,12, 0,23, 0,87, 5,50, 97,50, 376,29, 432,41, 563,19, 642,06, 983,17
Xanthomatose, 0,12, 0,23, 0,87, 5,50, 97,50, 376,29, 432,41, 563,19, 642,06, 983,17
Xanthomatose, Familiar, 0,12, 0,23, 0,87, 5,50, 97,50, 376,29, 432,41, 563,19, 642,06, 983,17
Xanthomatose, Wolman ES, 0,12, 0,23, 0,87, 5,50, 97,50, 376,29, 432,41, 563,19, 642,06, 983,17
X-chromosomale Adrenoleukodystrophie, 0,19, 0,75, 0,90, 5,16, 30,00, 229,32, 434,25, 564,28, 714,82, 978,05
X-chromosomale lymphoproliferative Syndrom, 0,12, 0,35, 0,87, 7,50, 25,00, 35,68, 87,50, 93,50, 234,51, 519,34

X-chromosomale Retinoschisis, 0,04, 0,12, 0,95, 13,39, 13,93, 50,00, 165,80, 493,20, 722,70, 905,31,
Xeroderma pigmentosum, 0,08, 7,50, 12,85, 40,00, 65,16, 96,50, 175,05, 653,69, 759,83, 923,70,
Xeroderma, 0,03, 0,18, 0,65, 0,80, 33,52, 72,50, 270,96, 321,80, 505,67, 715,28
Xerostomie, 0,12, 5,81, 25,00, 87,50, 225,00, 458,50, 522,39, 683,00, 712,23, 992,00,
XXY Männlich, 0,16, 0,55, 0,85, 2,50, 5,50, 27,50, 37,50, 150,00, 125,69, 515,70
XYY Karyotyp, 0,11, 2,50, 32,50, 125,00, 275,05, 451,17, 515,16, 684,81, 712,81, 997,87,

Y

Yersinia-Infektionen, 0,15, 5,50, 12,85, 35,16, 93,50, 269,71, 426,90, 571,00, 822,00, 937,41,
Yersinosis, 0,15, 5,50, 12,85, 35,16, 93,50, 269,71, 426,90, 571,00, 822,00, 937,41,

Z

Zähneknirschen Disorder, 0,08, 0,32, 20,00, 85,03, 150,00, 225,00, 219,34, 453,72, 515,15, 683,00,
Zahnerkrankungen, 0,17, 0,37, 0,90, 2,75, 5,12, 52,50, 90,00, 234,25, 842,00, 937,41,
Zecken übertragene Krankheiten, 0,08, 0,52, 0,68, 0,97, 2,50, 324,37, 522,53, 655,20, 750,00, 926,70,
Zeckenparalyse, 0,08, 0,52, 0,68, 0,97, 2,50, 324,37, 522,53, 655,20, 750,00, 926,70,
Zellweger-Like-Syndrom, 0,16, 0,57, 0,78, 0,93, 2,75, 7,50, 22,50, 40,00, 125,00, 225,71, 434,25,
566,41, 709,83, 985,90
Zellweger-Syndrom, 0,16, 0,57, 0,78, 0,93, 2,75, 7,50, 22,50, 40,00, 125,00, 225,71, 434,25, 566,41,
709,83, 985,90
Zementom, 0,15, 0,23, 7,50, 11,09, 55,75, 96,50, 175,19, 477,50, 527,00, 667,00,
Zenker Divertikel, 0,23, 7,50, 22,50, 35,05, 95,00, 375,33, 424,37, 563,19, 714,82, 978,05
Zenker-Divertikel, 0,23, 7,50, 22,50, 35,05, 95,00, 375,33, 424,37, 563,19, 714,82, 978,05
Zentral Cord Syndrom, 0,10, 0,50, 87,50, 95,00, 225,17, 450,00, 522,39, 688,29, 712,23, 993,41,
Zentraler Schlafapnoe, 0,07, 0,37, 12,71, 47,50, 97,50, 225,75, 377,91, 519,34, 691,27, 753,07
Zentrales Nervensystem Cysticercosis, 0,13, 0,52, 0,73, 13,61, 125,29, 255,56, 372,58, 551,23, 673,29,
713,72
Zentrales Schmerz-Syndrom, 0,02, 0,22, 25,00, 55,75, 125,00, 229,32, 450,00, 515,16, 712,81, 993,41,
Zentralkern-Krankheit, 0,18, 0,54, 2,63, 6,82, 29,83, 58,71, 453,28, 589,48, 701,20, 812,00,
Zentralnervensysteminfektionen, 0,03, 0,50, 47,50, 150,00, 214,35, 325,19, 451,17, 517,50, 687,62,
862,00,
Zentralnervensystemkrankheiten, 0,03, 0,50, 47,50, 150,00, 214,35, 325,19, 451,17, 517,50, 687,62,
992,00,
Zerebelläre Ataxie, 0,10, 0,83, 10,89, 2,50, 52,50, 87,50, 95,19, 214,35, 552,59, 719,68,
Zerebelläre Dysmetrie, 0,10, 0,83, 10,89, 2,50, 52,50, 87,50, 95,19, 214,35, 552,59, 719,68,
Zerebrale Anoxie, 0,15, 0,18, 0,80, 5,50, 17,50, 32,50, 151,27, 257,46, 413,91, 692,27
Zerebrale Ischämie, Transient, 0,17, 0,40, 0,62, 0,85, 2,50, 25,00, 109,32, 362,57, 621,68, 775,67
Zerebralparese, 0,06, 0,32, 20,00, 85,75, 150,00, 225,00, 222,70, 454,50, 515,17, 687,62
Zerebralsklerose, Diffuse, 0,25, 0,78, 0,93, 10,89, 7,50, 95,90, 322,53, 415,70, 562,91, 742,06,
Zerebrovaskuläre Apoplexie, 0,09, 0,12, 0,62, 15,17, 96,50, 225,00, 425,16, 571,00, 841,00, 937,41
Zerebrovaskuläre Moyamoya, 0,04, 0,25, 0,65, 0,93, 2,50, 7,50, 96,50, 324,94, 475,87, 527,00
Zerebrovaskulären Störungen, 0,08, 0,25, 0,70, 0,85, 7,50, 17,50, 185,75, 350,00, 425,17, 510,50,
Zerkariendermatitis, 0,03, 0,41, 0,62, 0,95, 7,50, 125,31, 387,50, 682,10, 822,06, 925,93,
Zervikale Dystonie, 0,18, 0,30, 5,50, 22,50, 40,00, 96,50, 332,41, 475,11, 667,00, 752,70,
Zervikobrachialneuralgie, 0,15, 0,57, 15,16, 52,50, 119,34, 357,30, 424,37, 561,93, 642,91, 930,12
Ziliären Dyskinesie, primäre, 0,03, 0,50, 0,85, 7,50, 18,00, 27,50, 135,67, 225,62, 635,23, 917,02
Zirrhose, 0,08, 0,55, 0,57, 7,50, 8,00, 12,69, 140,00, 363,02, 492,53, 912,48,
Zirrhose, Leber, 0,11, 0,55, 0,95, 5,50, 17,50, 37,50, 162,50, 383,50, 421,00, 645,25,
Zöliakie, 0,12, 0,55, 0,85, 2,50, 20,00, 47,50, 72,50, 125,17, 379,93, 475,19,
Zollinger-Ellison-Syndrom, 0,10, 0,90, 2,50, 20,00, 37,50, 97,50, 325,00, 419,34, 561,93, 823,96

Zona, 0,12, 0,45, 0,90, 5,91, 137,50, 372,50, 416,60, 420,20, 418,00, 824,37
Zoonosen, 0,17, 0,52, 2,75, 17,50, 45,16, 72,50, 122,53, 175,00, 475,05, 527,00,
Zoster, 0,12, 0,45, 0,90, 5,91, 137,50, 372,50, 416,60, 420,20, 418,00, 824,37
Zunge, geografischer, 0,03, 0,12, 0,60, 0,93, 2,25, 217,50, 387,50, 475,00, 575,52, 726,90
Zwangsstörung, 0,19, 0,75, 1,42, 5,25, 25,51, 42,57, 162,21, 492,83, 671,51, 808,53
Zweite Hirnnervenkrankheiten, 0,04, 0,18, 0,70, 2,25, 5,29, 47,50, 275,52, 425,29, 571,00, 813,00
Zwerchfellhernie, 0,04, 0,26, 0,68, 2,25, 10,89, 145,22, 267,50, 425,91, 657,77, 825,22,
Zyanose, 0,20, 0,25, 0,78, 2,50, 12,85, 117,50, 295,29, 432,41, 751,17, 917,50,
Zygomykose, 0,14, 0,49, 0,73, 0,95, 97,50, 175,33, 476,50, 527,00, 667,00, 752,70,
Zyklothyme Persönlichkeit, 0,15, 0,23, 0,60, 0,95, 7,50, 18,30, 155,03, 517,50, 696,50, 893,00,
Zyklothyme Störung, 0,15, 0,23, 0,60, 0,95, 7,50, 18,30, 155,03, 517,50, 696,50, 893,00,
Zysten in der Brust, 0,08, 0,24, 12,71, 35,16, 92,50, 355,72, 412,33, 563,19, 709,83, 978,85

Notes

INTERNATIONAL SALES AND INQUIRIES

**USA / CANADA / AUSTRALIA / World
Sales and Service**

(web) www.rifedigital.com

(E) healthproducts2@gmail.com

USA ☎ 206-708-6408

International ☎ 0011-1-206-708-6408

**United Kingdom & European Union,
Eastern Europe & World Wide**

London UK Store, Manager: Rosalie

(web) www.rifedigital.net (E) rifedigitaluk@gmail.com

(web) www.drclark.co/uk (E) clarkzappersuk@gmail.com

UK ☎ 07376056374

International ☎ 0044 7376056374

JAPAN: この店舗の日本人顧客のみを対象とした大規模割引

ウェブサイト rifedigital.jp

マネージャー ピーター・ウィリアムズ博士

Eメール rifedigital@gmail.com



© 2020 - 2022, Elektrotherapiegeräte Berlin Deutschland

© 2020 - 2022, ETDFL Berlin Deutsch,

Aktuelle Ausgabe ETDFL bei ETDFL.com erhältlich